WAR ON VOLSTEAD ACT STARTS IN WASHINGTON

WEATHER
San Francisco and Bay Region
Unsettled Tuesday probably showers Tuesday morning. Wednesday cloudy. Moderate temperature, light westerly winds.

RICHMOND RECORD HERALD
A RICHMOND PAPER FOR RICHMOND PEOPLE

LATEST WIRE NEWS
FURNISHED BY
Universal Service
COMPLETE REPORT EACH MORNING

VOL. XXVI, NO. 695. RICHMOND, CALIFORNIA TUESDAY, APRIL 6, 1926. FIVE CENTS A COPY

THOUGHT and COMMENT

BASEBALL

Grandmothers will start dying by the score beginning with this afternoon. Severe colds and similar ailments will necessitate that Willie and Johnnie stay home from the office for one day, and then they will be back at work the next day without any apparent ill effect from their day of "severe" illness.

And all this because the baseball season is to open this afternoon—weather permitting.

Men who will complain about the terrific heat if they are forced to remain in a cool office, will sit for three hours in a blazing hot sun to watch eigteen men toss a pellet around a diamond.

"Important conferences" will see a steady increase during the next few days with the hours from about 2 to 5 p. m. being the most popular. Many of these "business" conferences will be held with a pop bottle in one hand a hot dog in another and a score card in the pocket.

Yes, men, who confine their thoughts to agreeing with everything the boss says will disagree with the decisions of the umpire so violently that in many cases it will be necessary to call the arm of the law to quiet them down. Queer thing what the national past time will do when it gets under the skin.

The bay region should see some good baseball this year. Two teams in San Francisco and the Oaks who seem to have taken a new lease on life will make things hum in this section.

The race in the Coast League should be a close one.

$12,900 Worth of Building Permits Issued Yesterday

Permits for the construction of three cottages were issued yesterday by City Building Inspector T. E. Grow. The total cost of construction is $12,900.

Ray Peterson secured a permit to construct a one-story duplex cottage and garage on the north side of Nevin avenue between Thirty-first and Thirty-second streets. The cost of the construction for which J. A. Legault has been awarded the contract will amount to $5,000.

A permit was issued to H. D. Baker to construct a one-story cottage and garage, totaling $4,400, on the west side of Thirteenth street between Nevin and Barrett avenues. J. A. Fagenstrom has been awarded the contract.

A. A. Tompkins will erect a one-tory cottage on the south side of Foothill avenue between Twenty-fourth and Twenty-fifth streets, according to a permit issued. The owner will be in charge of the work.

Mr. and Mrs. F. C. Tollberg spent the Easter vacation at Pacific Grove.

Husband and Wife

My wife wears curlers to breakfast.—S. D.

WHAT DOES YOUR WIFE DO?

MODIFICATION WAR STARTED IN CONGRESS BY WET FORCES

Governmental Distribution of Liquor is Recommended by Bruce of Maryland

FRASER EDWARDS
(By Universal Service)

WASHINGTON, April 5.—In a smashing frontal assault upon prohibition, which left the dry lines quivering under the impact, the wet forces in Congress today opened their major offensive for modification of the Volstead Act and the Eighteenth amendment.

Assuming the role of the "shock troops," Senator William Cabell Bruce of Maryland, began the terrific bombardment with a sweeping arraignment of the conditions created by prohibition and closed with an appeal for the adoption of the Canadian system of governmental distribution of liquors, as a means of bringing out real temperance.

The barrage was intensified by Senator Walter E. Edge of New Jersey, who dismissed the necessity of showing the need of a change in the law by declaring prohibition an "appalling failure" and expressing firm belief that Congress should yield to the "universal demand" for modification and thus substantially reduce law violations.

The arguments of the wet leaders, according to their view, were reinforced by General Lincoln C. Andrws, dry szar, who admitted under cross-examination that "crooks have turned from robbery and thievery to bootlegging;" that the bootleggers "have become rich" and that it was impossible to "begin to arrest all that are guilty."

A subcommittee of the Senate Judiciary Committee acted as "umpire of the verbal warfare. A great throng besieged the committee room in the Senate office building where the harings wers held.

Wayne B. Wheeler, fielc marshal of the drys, was on hand to watch the progress of the fight. The wets will hold the floor for the remainder of the week and next week the drys will have their day in court to refute the arguments of their opponents.

Denouncing prohibition as a "disasterous, tragic failure," Bruce declared that the Federal government is powerless to enforce the law even if it used the entire army and navy and spent $100,000,000. He made the following charges:

Drunkenness has increased and is

(Continued on Page Five)

6,563 AT NEW BATH HOUSE

That 6,563 people attended the new municipal natatorium the first ten days following the opening, is shown by the report of City Manager's report which is as follows:

Receipts—Adult admissions, $1,371.50; tickets $75.00; Children admissions $719.00; tickets, $72.00.

Merchandise—Caps, $66.05; ear stopples, $2.50; water wings, $2.50 making a total of $2,432.20.

Attendance admissions— Adults, cash $2,743; tickets $41; free $40. Children—Cash $2,876; tickets, 74, free 789; total $6,563.

Head of Music Company Is Dead

(By Universal Service)

SAN FRANCISCO, April 5.—Leander S. Sherman, 80, head of Sherman, Clay and company, music house, died here today. He had been in ill health for some months. Sherman, a native of Boston, came to this city fifty-eight years ago and was a prominent factor in the business life of the city.

BIRTHS RECORDED

Three births were registered by City Health Officer Dr. C. R. Blake yesterday. They included:

Wallace James Hesting, born April 1 at the Richmond Maternity hospital to Mr. and Mrs. Ernest James Hesting, 533 Pomona avenue, El Cerrito.

Robert Lee Lewis, born April, 2 to Mr. and Mrs. John Robert Lewis at 235 Third street. The Father is employed at the Certainteed Products company.

A daughter born April 2 to Mr. and Mrs. Carlo Sanozzari at 152 Sixth street.

After spending a week with her friend, Miss Elkes Carpenter, Miss Kathyrn Radcliffe, returned to her home at Reedly, yesterday.

Wheeler Says Drys Ready to Combat Wet Statements

By WAYNE B. WHEELER
General Counsel of the Anti-Saloon League of America
(Written especially for Universal Service.)

WASHINGTON, April 5.—This is the week the wets have their inning. We will have ours next week and will answer their arugments fully. The wets did not get anywhere with their arguments on the opening day, especialy with Prohibition Director Andrews, who is one of their star witnesses.

We are glad to let the opposition have a free field this week. We are just awaiting our turn at the bat, and what we'll do to them will be aplenty.

NEW MALT BREW IS BEING SOLD IN DRUG STORES

(By Universal Service)

CHICAGO, April 5.—The new 3:75 percent malt tonic has found many ready buyers in Chicago, drug store officials announced today.

Although the tonic is too thick and syrupy to make a good beverage, it has been found that, mixed with "near beer" it makes a very good and palatable drink.

Drug stores were crowded throughout the day today, most of the patrons standing at the drug counter to purchase some of the "much needed medicine."

Federal prohibition agents kept a close watch on all of the pharmacies, however. They had strict instructions from Prohibition Administrator Yellowley that they were to arerst anyone who bought the new brew for beverage purposes.

No one was arrested, but the watch will be kept up, dry officials stated.

Ask for Closing Of a Portion of Twenty-Second St.

A request for the closing of a portion of Twenty-second street between the Santa Fe railroad tracks and Southern Pacific avenue was received by the city council last night from Edgar R. and Henry B. Passimore, owners of the property, who agreed to pay the costs necessary for the closing. As they own both sides of the street in question and as the closing will in no way be a detriment to others they ask that the street be closed.

According to their petition, they are negotiating with an industrial company for a lease on the property and the company refuses to enter into a long lease unless guaranteed that the street will be closed. The street cannot be made a benefit to the city unless a subway is constructed under the railroad tracks.

The petitioners agree to give the city an easement for the purpose of drainage and will bear all the costs of the closing improvements.

The council referred the matter to the city planning commission before final action is taken.

Development Group To Hold Session At C. C. Wednesday Eve

The Business development committee will meet on Wednesday night at the Chamber of Commerce rooms at 7:30 for an important business session. E. B. Bull will be in charge. All members of the committee are asked to be present.

POLICE REPORT

The report of the Chief of Police, Dan Cox, for the month of March presented and filed by the city council last night is as follows:

Reports and complaints filed, 92; miscellaneous unnumbered reports, 421; arrests, 115; accidents, 32; street light failures, 37; miles run by the department, 14,684; persons lost, 10; located, 10; warrants served, 7; search warrants served, 1; and witnesses subpoenaed, 6.

Stolen property reported, $1,245.95; stolen property recovered (current) $381.45; property reported lost, $10 and lost property recovered, $10.

BIG CROWD ON HAND TO HEAR VOLSTEAD FIGHT IN THE SENATE

Both Sides of Question Crowd Gallery as Bills for Modification are Heard

(By Universal Service)

WASHINGTON, April 5.—The world and his wife, it seemed, tried to crowd into the little room in the Senate office building, where public hearings on bills, seeking to modify the prohibition amendment were begun today.

Excitement was promised, so the crowd came early. Members of organizations representing both sides of the question were out in full force. So were clerks in Senate offices and a curious public.

Long before the convening hour the dignified marble-trimmed room with its heavy red carpets, crystal chandeliers, and huge mirrors, was jammed. Guards at the two narrow doors were put to it to keep back the increasing throng that was doomed to be turned away.

The room was top heavy with reporters. More than half of the space was taken up with three long mahogany tables for their use and another at which the reviewing board sat. There was little room for the public.

Five gray haired and distinguished looking senators, comprising the sub-committee of the Senate judiciary committee named to hear the argument blinked un

(Continued on Page 8)

Contract for El Cerrito Paving Is Awarded

The contracts for the street improvement on Kearney street between Everett and Stockton streets and portions of Elm and Willow streets were awarded to Peres Bros, by the city trustees last night.

The following were the bids on Kearney street, M. Bevanda $2785-28, A. R. Allen $2724.24, Fred Meyers $2522.54, L. Page $2589.69, Heafey, Moore and McNair $2820.21 and Peres Bros. $2438.54.

The bidders on Elin and Willow streets were L. L. Page $3748.61, M. Bevanda $3740.37, Heafey, Moore and McNair $4060.49 and Peres Bros. $3223.55.

FIRE ORDINANCE

The fire ordinance providing that a permit be obtained from the fier chief to build a fire in the city limits passed its final reading at the meeting held at by the El Cerrito trustees Monday night.

The ordinance will go into effect immediately.

BIDS ON SEWERS

The preceedings for the sewer work in the Berkeley Country Club Terrace tract were passed by the board and bids for the work be called for in about a month.

City attorney T M. Carlson reported that he had received the right of ways from the Realty Syndicate Co., which has been holding up the proceedings for the last few months.

REPORT ON ANNEX

The committee appointed mayor Frank MacDermott to survey the Richmond Annex and make a recommendation on the number of lights and fire hyrdants to put in that section in the event of annexation reported that twenty five hydrants and 30 lights were needed for the district.

Trustees made a motion amending the resolution passed a week ago incorporating the report of the committee.

FIRE PROTECTION

On the recommendation of trustee Fred Lutz the trustees voted to station one of the fire trucks in Wilcox garage 1146 Terrace Drive which in the hill section.

EXTENTION ON PAVING

An extension of ninety days was granted to the National Paving company by the city council last night to complete the paving of Macdonald avenue. This measure was taken to protect the assessment bonds.

TAFT IS INDICTED ON CHARGE OF VIOLATING THE MANN ACT

★ ★ ★ ★ ★ ★

Grave Fear Is Felt For Arctic Flyer

EXPEDITION MAY BE SENT TO HIS AID

Ideal Flying Weather Prevails But Captain Wilkins Fails to Put in Appearance

GONE SINCE MARCH 31ST

Had Taken 3,000 Pounds of Supplies to Point Barrow for Trip Next Month

(By Universal Service)

ANCOHRORAGE ALASKA, April 5.—With ideal flying weather south of Wiseman the non-arrival at Fairbanks late today of Captain George H. Wilkins is a matter of concern to Major Thomas Lanphier and other members of the Wilkins arctic expedition. While Lanphier refuses to be interviewed on the probable cause of Wilkin's non-arrival the general impression prevails that only fog or accident prevents the return of Captain Wilkins.

The haste in which repairs are being made to the aeroplane "Detroit" and the reconditioning of the flying field at Fairbanks indicates that preparations are being rushed to send a plane to the relief of Wilkins. It is believed a start will be made late this week.

Captain Wilkins left Fairbanks for Point Barrow, March 31, carrying 3,000 pounds of supplies which were to be used in his expedition next month in search of land in the Arctic Ocean.

While advices indicate Wilkins arrived at Point Barrow five hours after his departure from Fairbanks, since then no word has been received from him.

Change In Ferry Schedule Results In Protest Here

A protest, signed by forty San Francisco commuters in which they voiced their disapproval of the new schedule put into effect by the Southern Pacific Ferry company, was presented to the city council last night. The objections stated in the complaint was that the discontinuance of the 7:10 a.m. ferry by the new schedule by which the ferry leaves at 6:45 a.m. works a hardship on the commuters who do not have to be at work in San Francisco until 8 or 8:30 a.m.

By the new schedule, the commuters arrive in San Francisco nearly an hour before their work begins. The present schedule, according to the protestants, detracts from the revenues instead of increasing them as proposed and works an inconvenience.

The council filed the protest when it learned that the present schedule was merely temporary and that the Ferry company was endeavoring to give the best accomodations possible.

ANDRADE IS FINED $10

Jose Andrade, who was turned over to the United States Immigration officials to have his record looked into was returned to the local police yesterday. The charges of felony was reduced to one of misdemeanor. He was fined $10 when he appeared before Police Judge C. A. Odell yesterday.

BUILDING PERMIT

A request for a permit to reshingle the roof at 140 Standard avenue was referred to the council as a whole, last night, after a general discussion. Fire Chief W. P. Cooper objected to the granting of a permit to re-shingle the roof, stating that the building was in poor condition.

Huge Plane of Wilkins North Polar Expedition Wrecked on Trial Flight at Fairbanks, Alaska

Trial flights by the two Fokker planes of the Wilkins Detroit North Pole expedition ended in disaster. Both were wrecked on landing after making successful flights. The photograph shows the Alaskan with the landing gear cracked, the nose of the plane partly buried in the snow and the propeller bent out of shapt.

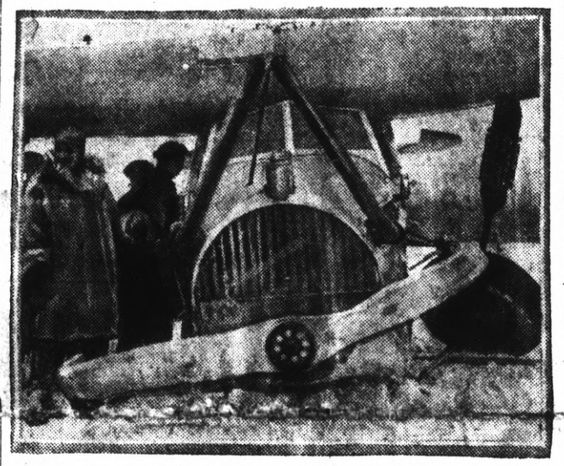

CHAPMAN IS HANGED IN CONN. PRISON

(By Universal Service)

STATES PRISON, WETHERSFIELD, Conn., April 6.—Chapman was hanged here this morning. The super-bandits neck was broken twice by the rope. It took nine minutes and 25 seconds for him to die.

It was four minutes past midnight when they lead this skinny jail worn man to the halter, 25 seconds later the slender rope hissed like serpant snapped taut, and jerked its black hooded burden ceilingward.

It seemed as though Chapman's body had been fired from a mortar so quick was its horrible journey. The muffled thud of a 300 pound weight, which gave to

(Continued to Page 3)

Merchants Want Sign Placed At Entrance to City

The Richmond Merchants Association last night petitioned the city council to install an electrical sign at the intersection of San Pablo and Macdonald avenues and to remove the sign now in place at the intersection of San Pablo avenue and Cutting boulevard. The petition was signed by the secretary, Marie Macdonald Jensen.

The council objected to the removal of the present sign on the grounds that the San Rafael Ferry company had paid half of the costs of erection. As there is no money in the city treasury to provide for the erection of a new sign endorsed by the council, it ordered the request filed and the matter was laid over for the budget, July 1.

TO INSTALL LIGHTS

The city council last night ordered the installation of an arc light at Nevin avenue and Twelfth street after a favorable recommendation on the light requested by residents near the intersection had been made by the light committee.

Allies to Allow Germany to Build More Aeroplanes

By KRAL H. VON WIEGAND
(By Universal Service)

Special Cable to Universal Service

PARIS, April 5.—Germany is to be given back her full aerial wings which were ruthlessly clipped by the allies under the Versailles Treaty. The announcement is expected this week that an agreement has been reached between France and Germany, which will in effect knock practically all fetters from Germany's aircraft industry, hitherto strongly handicapped by the peace treaty.

The main restriction which it is understood will remain in effect is that Germany may not build

(Continued to page 3)

Weather Permitting "Slippery Gulch" To Open Tomorrow

At the meeting of the Red Men last night it was announced that if the weather did not permit the opening of Slippery Gulch tonight the affair will be held next week.

Plans were also made at this meeting to hold a swimming party at the new natatorium in the near fture with the Red Men and Pocahontas attending.

Merele Jones had charge of the meeting.

Merchant's Ass'n Receive Articles Of Incorporation

At the meeting of the Richmond Merchants Association held last evening copies of the articles of incorporation of the association, were presented by T. H. De Lap, attorney for the association.

S. S. Ripley, of the Exide Battery Service station at 1408 Macdonald avenue was elected as a member.

It was decided that the members would decorate their stores in the colors of the Sciots in honor of their convention to be held n the 17th of this month.

Mrs. W. F. Downing, who has been confined to the Cottage hospital has been removed to her home and is convalescing nicely.

EIGHT COUNTS ARE RETURNED AGAINST TAFT

Grand Jury Reverses Previous Decision and Indicts Wealthy Oakland Merchant

BAIL IS FIXED AT $10,000

Indictments Involve Two Trips Said to Have Been Taken To Mexico with Miss Kern

(By Universal Service)

SAN FRANCISCO, April 5.—J. Maxwell Taft, wealthy department store owner and society man, was indicted late today by the Federal Grand jury on eight counts of violating the Mann Act.

This action of the grand jury came as a sensational climax of its investigation into the romance of Taft and Miss Paris Kern, his former nurse. Several weeks ago the federal grand jury dropped the case after hearing testimony of Miss Kern, Taft, and Taft's wife who made a tearful plea in behalf of her husband.

In a diary which Taft religiously kept and which Miss Kern seized and revealed the contents told in detail of his escapades across the Mexican border.

Taft's bail was fixed at $10,000.

Three weeks ago the Federal Grand Jury decided to vote no indictment in the Taft case. Instead the inquisitors summoned Taft and Miss Kern before them and delivered a scathing lecture concerning certain sections of the moral code rather than the penal code. Taft then returned to his wife and five children and all was supposed to be peace and happiness in his Oakland mansion.

Today the Grand Jury suddenly

(Continued On Page 3)

Six Traffic Law Violators Tried In Justice Court

Six traffic law violators were cited to appear before Justice of the Peace John Roth yesterday by Traffic officer R. R. Cheek.

They are: E. Milinsen, Mill Valley, speeding; M. Chauret, Albany, speeding; T. C. Bressen, Oakland, speeding; R. F. Allen, Richmond, cutting in; J. Blumfield, San Francisco, cutting in.

Bandit Captured Ten Minutes After Grocery Hold Up

(By Universal Service)

OAKLAND, April 5.—Ten minutes after Elmar Mortenson, 22, had held up Miss Dorothy de Hart, clerk in a grocery store, escaping with $25 after threatening to shoot Miss de Hart, he was captured by the police.

After Mortenson left the store Miss de Hart followed and watched him go into a vacant house two blocks away. She summoned the police and the bandit's arrest followed.

Fish and Game Law Violator Pays $100

Pleading guilty of violating the fish and game laws, Nick Vitali was fined $100 when he appeared before Justice of the Peace John Roth yesterday afternoon.

PLUMBING REPORT

The monthly report of the city Plumbing Inspector C. S. Ford, was received and filed by the city council last night.

According to the report, there were fifty-three inspetions, twenty-three permits and the fees obtained amounted to $57.50.

Record-Herald Editorial and Feature Page

RICHMOND RECORD HERALD

A Consolidation of the Record-Herald and Richmond News

Published Every Morning Except Mondays and the Days Following Holidays by the
Record-Herald Printing and Publishing Company
Telephone Richmond 70 and 71——2201 Macdonald Avenue

G. E. MILNES ..... President and Manager
GROVER E. MILNES ..... Business Manager

Entered at the Postoffice at Richmond, California, as Second Class Matter.

SUBSCRIPTION RATES
One month by carrier 50c
One year $6.00

Official Paper Of The City Of Richmond, California

WHY WE PROSPER

Representatives of British labor have been sent to America to investigate conditions and to find out, if possible, just why the wages and living conditions in the United States for the working people, are so much higher and better than in Europe. In America the working men for the most part have comfortable homes, plenty of nourishing food, and in many instances automobiles to go to and from their daily work. Conditions such as these are unheard of in Europe.

It is said that the British workers are finding out that our workmen prosper because of their efficiency, the greater output of their efforts, through the practice of mass production. This is doubtless true but might it not be worth while, also to inquire as to why conditions have come about which make possible the present situation with regard to our labor.

Of course the American worker is intelligent and efficient, but some of this intelligence and efficiency is the result of his improved conditions rather than the cause. It is the fact that he has a good home, plenty of food, and savings account which makes him efficient and intelligent. And the mass production which improves his output is due to a steady market. This steady market is furnished principally by the people of the United States. It is a home market, and the home market is preserved and a great steady production made possible by the protective tariff.

If we were on a free trade basis we would be competing with European nations in our great home market as well as in the world markets. Our manufacturers would be up against European dumping, and our working men would be competing with a European scale of wages which does not take into account comfortable homes, good food and bank accounts. Mass production would be possible under such conditions and we would soon be on an economic level with Europe.

Any investigation of our prosperity and the improved condition of our workers eventually brings the investigator to the fact that it is sent enivable situation possible, and that this home market is fostered principally by the protective tariff.

THE COST OF GOVERNMENT

This newspaper commented recently upon a statement by Senator Borah that the people of the nation are paying roundly seven billion dollars of taxes yearly, combining state, district and municipal requirements with those of the federal government.

Later on in another connection the Telegram noted that this grand total was nearer to eight billions than seven.

Comes now a set of figures from the National Industrial Conference Board which shows this aggregate sum to be no less than $10,252,000,000 for the year 1924, figures for last year not yet being compared.

It is also shown that while there was a decrease of $385,000,000 or 10.6 per cent, in federal taxes for that year, state and local governments increased their taxes by $492,000,000 or 7.6 per cent. So there was a net increase of $107,000,000.

The figures for 1925 will probably show a similar result, except perhaps, that the net increase has been larger. And this year federal taxes are going down again.

As before stated, the real task before the American people today in helping along the national prosperity is to check this increase in state and local taxes everywhere and turn it into a decrease as the national government has been doing. It is something that affects business and industry everywhere in the country.—*Clarksburg, W. Va., Telegram.*

Weston O. Barkwill of Marion, Ia., is the proud possessor of a knife and fork once owned by George Washington. And now we suppose that Rupert Hughes will tell us that Washington ate with the knife?—*Bridgeport Post.*

The anthracite strike seems to be like the World War in that nobody seems to have come out any better off.

Some Pages from American History

By VICTOR MORGAN

CULTURAL DEVELOPMENT

The ships which took products of the colonies to other parts of the world brought many a delicacy upon their return, and the colonists ate and drank and bore themselves like other well-to-do people the world over.

The London fashions always interest them; and there was as much etiquet to be observed upon quiet plantations in Virginia as in English drawing rooms. There was as much formality and gaiety "in the season" at Williamsburg, Virginia's village capital, as in Philadelphia, the biggest, wealthiest and most stately town in the colonies.

Before the French war, two more colleges, in addition to Harvard n Massachusetts, and Willam and Mary in Virginia, had been established for youths who were to enter the learned professions. Besides Yale, the College of New Jersey had been founded. It was first set up in 1746 as a collegiate school at Elizabeth, but in 1756 was given a permanent home at Princeton.

In 1754, the year Washington attacked the French, King's College was founded in New York by royal charter.

Ten years later anumber of public spirited men of Rhode Island founded the school which was later to be known as Brown University.

Many wealthy colonists, particularly in the far south, continued to send their sons to the old country to take their learning from the immemorial souces of Oxford and Cambridge

But more and more the colonies provided learning for themselves. The finished and filled out their lives in many ways which showed that they regarded themselves as in a sense independent communities and meant to provide for themselves everything they needed for their life alone on a separate continent.

They had no thought of actually breaking away from their allegience to the home government over sea; but no one could overlook the three thousand miles of water that stretched between England and America.

Koch Cancer Foundation Plans to Treat Thousands Without Pay

Systematic Warfare Against Dreaded Cancer Started With Koch Antitoxin As A Weapon.

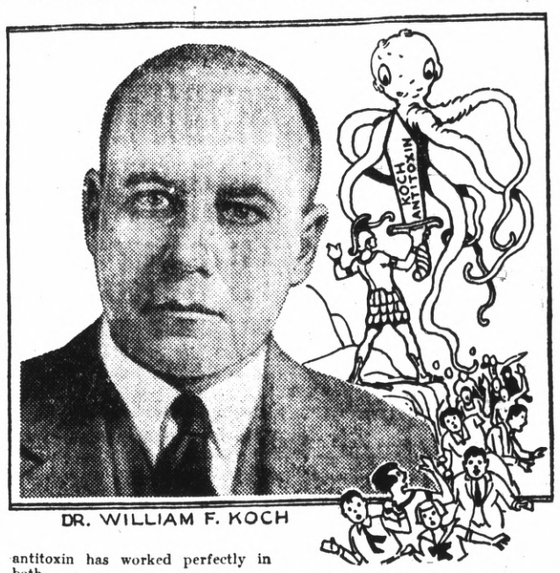

DR. WILLIAM F. KOCH

PLEDGED to treat not less than 20,000 cancer patients without cost during the present year, the Koch Cancer Foundation has opened its headquarters at 342 Madison Avenue, New York City.

The decision to extend this help to those unable to help themselves was reached at a recent meeting attended by a number of physicians from all over the country which led to forming the Koch Cancer Foundation which has been privately endowed for this work. Among the doctors present were W. E. Dewey of Los Angeles; Lorenz L. Dill of Logansport, Ind.; Frederick Dugdale of Boston; C. Everett Field of New York; Elnora C. Folkmar of Washington, D. C.; W. Wallace Fritz of Philadelphia and A. W. Hoyt of New York.

William F. Koch, A.M., Ph.D., M.D., the discoverer of the cancer antitoxin bearing his name has thus described its action:

"The antitoxin is a synthetic chemical product," he said, "and is not a serum or substance derived from the cancer itself. In this it is entirely opposite to the vaccine used for smallpox inoculation. The antitoxin we use for cancer takes from four to six months to make.

"A cancer is, of course, the means taken by the body to protect itself against a certain germ and the trouble is that the protective effort does not cease until it has caused the death of the sufferer. Cancer kills because it is stronger than the system of its victim.

"Our antitoxin gives the patient the strength needed to resist the cancer. It not only destroys the cause of the cancer but destroys the cancer itself. We have had many cases as young as seventeen years and as old as eighty-six and the antitoxin has worked perfectly in both.

"However, it must be remembered that a vitally important part of the intensive treatment, which lasts for twenty weeks, is the diet. We insist that our patients shall be without any waste matter in their bodies. Before the treatment is administered and for weeks after, according to their reactions, they are kept on a diet of fruit and vegetable juices. It has been proved that the closer the patient adheres to the diet the quicker is his recovery."

Dr. Folkmar, who has worked closely with Dr. Koch for some years, told of a number of successful cases in the District of Columbia and said that she was using the Koch treatment wherever possible.

"I find it effective," she said, "in every form of cancer from the most trivial to the most severe. Suffering is relieved soon after the treatment is given and full recovery ensues in a remarkably short time. In all the years I have been interested in cancer I have never seen anything so remarkably efficient as the Koch antitoxin."

Arrangements are being made to establish Koch Cancer Foundation clinics all over the country. The medical records compiled by the Metropolitan Life Insurance Company show that every ninth girl, and every eleventh boy in this country is a cancer victim. From this it is estimated that there are at least 4,000,000 active cases of cancer in the United States.

Dr. A. B. HINKLEY
Palmer Graduate
CHIROPRACTOR
FREE X RAY SERVICE
Seven Years in Richmond
340 10th Street. Phone Rich. 169

Betty Crocker Chats

Thousands of women in all parts of the United States listen to the Home Service Talks broadcast by Betty Crocker, nationally known food specialist, from the following broadcasting stations: WEEI, Boston, Mass.; WEAF, New York, N. Y.; WCAE, Pittsburgh, Pa.; WGR, Buffalo, N. Y.; WEAR, Cleveland, Ohio; WWJ, Detroit, Mich.; WDAF, Kansas City, Mo.; WHT, Chicago, Ill.; WFI, Philadelphia, Pa.; KSD, St. Louis, Mo.; KFI, Los Angeles, Calif., and WCCO, the Gold Medal Station, Minneapolis—Saint Paul. All of her recipes and discussions are based upon investigations and work of herself and her assistants in model kitchens.

By special arrangement the Record-Herald is now able to offer its readers this service which heretofore was given out exclusively over the radio.

MANY women tell me that they tire of macaroni with cheese, but that they do not know any other way to prepare it. I am going to tell you some of the many ways in which we prepare macaroni and spaghetti in our kitchen. Sometimes we serve it plain with bread crumbs which have been fried in butter, just as noodles are often served. Again, we add hot cream or hot white sauce. Good macaroni properly cooked does not need an elaborate sauce.

Meat is used with macaroni in any number of ways. An escalloped dish of left over meat may be prepared by using layers of cooked macaroni or spaghetti with the layers of meat and gravy, instead of a creamed mixture. Macaroni combined with chopped celery or ham makes an excellent filling for stuffed peppers. Many women who are fond of chop suey use macaroni in that dish.

Macaroni and Salmon Loaf

The Macaroni and Salmon Loaf makes a good one-meal dish that is especially nice for a luncheon or supper dish, and also a good addition to your list of good Lenten dishes. It is cheaper than meat and potatoes and takes the place of both. Here is the recipe:

1 cup milk
4 tbsp. cream
2 cups stale bread crumbs
2 eggs
1 cup cooked macaroni cut in pieces
4 tbsp. melted butter
1 tsp. salt
Paprika

Method: Heat the milk and bread crumbs together. Stir in the slightly beaten egg yolks. Add macaroni, salmon, cream, butter and salt. Either canned or cooked salmon may be used. Fold in the stiffy beaten egg whites. Pour into a buttered mold or baking pan and sprinkle with paprika. Set mold in a pan of hot water. Bake 40 minutes in a moderate oven, 350° F. This amount will serve six.

Egg Sauce

It is not necessary to serve a sauce with this loaf, but in case you wish to use one, I suggest Egg Sauce. Here is the recipe:

¼ cup butter
2 tbsp. flour
¾ cup milk
½ tsp. salt
⅛ tsp. pepper
2 egg yolks
4 tbsp. lemon juice
Grated rind of ½ lemon

Method: Melt the butter, add flour and blend to a smooth paste. Add the milk and stir until the sauce boils. Add salt, pepper and egg yolks, and stir until smooth without allowing the sauce to boil. Add the lemon juice very gradually. Serve at once on Macaroni and Salmon Loaf. With the macaroni and salmon loaf, I suggest that you serve string beans, spinach or any other green vegetable, and stewed or canned fruit with cookies or cake or any simple dessert.

Semolina Special

Semolina Special is our second recipe. Here it is:

4 tbsp. butter
4 tbsp. flour
2 cups milk
1½ tsp. salt
⅛ tsp. pepper
½ cup grated American cheese
¼ cup sweet green pepper chopped
⅛ cup pimento chopped
3 hard cooked eggs
2 cups cooked spaghetti
¼ cup stuffed olives

Method: Melt butter, add flour, and blend to a smooth paste. Add the milk gradually and cook 10 minutes. Season with salt and pepper. Add grated cheese, green pepper, pimento and hard cooked eggs. Stir in the cooked spaghetti. Turn into a buttered baking dish. Bake 25 minutes in a moderate oven, 325° F. Remove from oven and sprinkle with chopped stuffed olives.

SUCH IS LIFE

INSIDE KNOWLEDGE
"Do I know Mrs. Smith-Brown Glendenning? I'll say I does. Her maid's been a chum o' mine for goin' on to four years."

PROFESSOR NOODLE

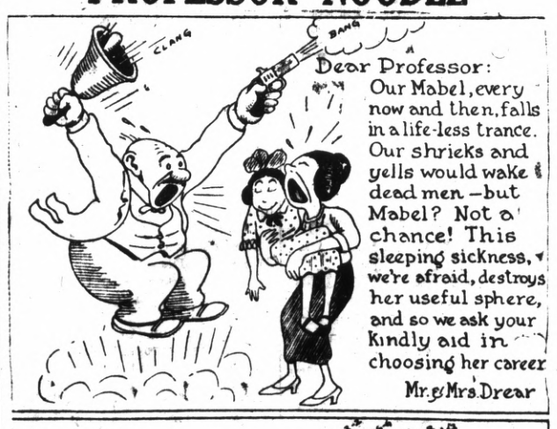

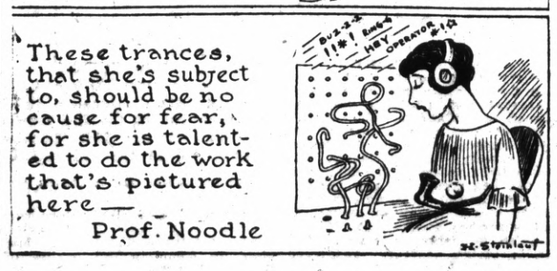

A DECORATION OF UNUSUAL CHARM FOR THE BEDROOM

Appliqué Design for Bedspread that is Lovely and May Be Worked in Very Short Time

By MONA MULLEN

THE embroidered bed set is most beautiful and decorative, yet it is not at all difficult to achieve, nor need it be at all expensive. Some of the loveliest sets this season are made of unbleached muslin, scrim and various materials of fine mesh that do not cost a great deal. They are either embroidered or appliqued—sometimes both.

The design pictured is exceedingly pretty and preserves in its reproduction all the ideals and demureness of Colonial times. The transfer

No. 13024. Appliqué for Bedspread.

furnishes design and appliqué guides. It is developed in Home Decorator Bedspread No. 110, French knots, lazy-daisy and running stitches being used for the floral border and the design on the hat and dress.

Pink flowered satin, sateen, madres or voile may be used for the quaint dress, the ruffles being of lace. Of course, the material that is employed for the dress is regulated by the choice of fabric for the bedspread. One can make this model up as cheaply or as expensively as the fancy dictates. Many times, however, the cheap sets are quite as charming as the costlier ones. They simply do not last as long—that is the greatest difference. Many women feel that if they are going to put so much work on a bed set they would like to hand it down to future generations.

The hat would be pretty in yellow, with the fan in black and gold. The motif measures 23½ by 27 inches. Instead of lace for the ruffles, very fine net may be used. It is most effective and very dainty in its effect.

Russia's Soviet government seems to have evolved an international policy which consists of telling the world nothing and asking the world to believe every word of it.—*Chicago News.*

News of Society · Clubs

Rain Fails to Prevent Holding Of Services

Despite the heavy rains which fell throughout the bay regions yesterday, 200 residents of Richmond and the surrounding cities were present at the Easter services held in the Richmond bowl.

Visitors from Martinez, Pinole, Santa Cruz and Oakland attended the services and hot refreshments were served following the services.

Evangelist Jerry Jeter who concluded his two weeks revival services in the Wesley M. E. church Sunday night, delivered the address, choosing as his topic: "Who Is Jesus." A choir composed of members of the various churches, clubs and fraternal organizations, furnished the music for the occasion.

The program at the services was as follows:
Silent prayer.
Hymn..... Holy, Holy, Holy
Scripture lesssson.
Devotional Hymn .....
..... Nearer My God to Thee
Prayer
Selection, the Y. M. C. A. quartette, composed of A. W. Mueller, J. R. Glass, George Clark and Henry Clark.
Address ....Evangelist Jerry Jeter
Resurrection Hymn ..Christ Arose
Benediction.

MISS ELIZABETH BAGLEY'S ENGAGEMENT ANNOUNCED

Miss Elizabeth Bagley has announced her engagement to Harold Marshall of Berkeley.

The bride-elect is the daughter of Mr. and Mrs. S. Bagley, who have resided in Richmond for 12 years. She was a school student in Richmond and has spent the past year at a chiropractic school in Berkeley.

Marshall is the son of Mr. and Mrs. Marshall of Berkeley. No date has been set for the ceremony.

JOBS DAUGHTERS TO HOLD SESSION TONIGHT

The Job's Daughters will exemplyfy their complete work for the Master Masons and Eastern Star members at the Masonic temple tonight.

E. C. Clark, worship master of the Alpha lodge of Masons will help Hutt Brown take charge of the meeting, while Mrs. Harriet Hammond will have charge of the Daughters.

WAR MOTHERS AT STOCKTON IN MAY

According to an announcement made by Mrs. Grace Cole the War Mothers will meet in an annual convention at Stockton on May 25-26 and 27. It will be the first time that the club has entertained and a good program is expected to be presented.

STEGE P. T. A. MEET IS POSTPONED

Stege P. T. A. will hold its meeting on April 19, instead of April 12.

LADIES OF G. A. R. AT HUSTON HOME

The ladies of the G. A. R. will be entertained this afternoon at the home of Mrs. Nellie Hutson at 2863 Scito avenue. If inclements weather prevails the meeting will be postponed.

IMPROVEMENT CLUB TO HOLD WHIST

The West Side Improvement club will hold a whist party at the home of Mrs. A. Eaton at 31 Nichell avenue this afternoon at 2 o'clock. All members and friends are cordially invited to attend.

AREME SEWING CLUB TO PLAN PICNIC

Plans will be made at the meeting of the Areme Sewing club today at the home of Mrs. E. C. Axelson at 114 Seventh street for a picnic to be held in the near future.

District Meet Of P. T. A. Starts In S. F. Today

The second district convention of the Parent-Teachers Association will start today at the Fairmont hotel at San Francisco with delegates from Richmond schools and the vicinity present.

The first day session will open at 6:30 o'clock in the evening. A good program has been arranged.

Lions to Hold Business Session

The regular weekly meeting of the Richmond Lion's club today will be devoted entirely to business matters, according to Wilbur Pierce, president of the organization.

ZEPHYR REBEKAHS TO OBSERVE ANNIVERSARY

On Wednesday night, April 14, the Zephyr Rebekahs will celebrate its twenty-fourth anniversary with a program and banquet.

The entertainment will be held at the Odd Fellows hall and all members of the Zephyrs are asked to be present.

The committee that is in charge of the event includes: Joella Bonham chairman; Nettie Whitesides, Mary Wilson, Hattie Weton, Addie Asher, Annie Axelson, Lulu Arsteste, Maragfet and George Allyn, Bell Boyer, Ella Simons, Jennie Severs, Alice Sanford, Mary Sylvester, Alice Skow, Kittie Tyler, Grace Thompson, Tillie Shields, Rub Tully and Mr. and Mrs. J. Walker.

ECLIPSE LODGE GETS REPORT ON WHIST

A report upon that whist party held by the Eclipse lodge of Odd Fellows was given at the meeting of the lodge last night at the Odd Fellow's hall. The committee reported that the affair was a success from the standpoint of an entertainment and finance.

The first degree was also conferred upon a group of candidates. Wallace Snelgrove had charge of the meeting.

YEOMEN HOLD BUSINESS SESSION

A short business meeting of the Richmond Homestead of Yeomen was held last night at the Woodmen hall under the direction of W. L. Lane.

A committee was also appointed to serve refreshments at the next meeting. The committee is composed of Mrs. Billie Kitchen, Miss Eva Craven and Mrs. Nellie Kuhr.

CIVIC CENTER CLUB AT CITY HALL

Mrs. Fred Harringway will be in charge of the meeting of the Civic Center club today at the City Hall.

+I'M NO BANKER. Advt.

DE MOLAY TO SEAT OFFICERS

Officers of the Richmond Chapter of the DeMolay will be installed on Wednesday night at the meeting at the Richmond hall. Past Master Councillors, who are now members of the Masons will act as installing officers.

The following officers will be installed: Francis Matchetti, master councilor; Drenan Cryan, senior councilor; Bradford Stevenson, junior councilor; Raymond Butcher, senior deacon; Fred Whittelsey, junior deacon; Julius Strause, scribe; Lee Brown, treasurer; Dave Hutchinson, senior steward; Compton Gault, junior steward.

James Hammill, sentenal; Lawrence Holland, chaplain; Paul Armstrong, marshal at arms; Louis Stevenson, standard bearer; Alex Poulsen, almoner; Willie Andresen, Edward Stevens, Russel King, Jack Fenix, Carrol Pitchford, Walter Seigel, Harold Obenland, preceptors.

STORM PREVENTS ATTENDANCE AT MEET

Because of the storm, no Richmond Campfire Girls attended the Grand Council fire that was slated to be held at Crockett yesterday, according to an announcement made last night at the meeting of the Tamalpais group of campfire Girls.

The week end camp that was slated for April 9-10-11 has been postponed to an indefinite date.

Plans for a week end camp will be discussed at the meeting of the Guardian Association at Martinez on Saturday night. An informal discussion was held at the meeting last night upon the general literature of the day.

BANQUET HELD BY ROYAL NEIGHBORS

Following the meeting of the Royal Neighbors last night at the Memorial hall a banquet was served. This banquet formed the celebration of the birthdays of all the members of the lodge that will take place during the month of April. Each month the birthdays of the members of the lodge is celebrated by holding a delicious banquet.

Carlotta Sheldon was in charge of the short business meeting of the lodge.

DAUGHTER OF SENATOR TALKS TO CLUB

Mrs. Dorothy Lenroot Black was chief speaker at the meeting of the Richmond Club yesterday afternoon at the Richmond clubhouse. Mrs. Black, a daughter of United States Senator Lenroot told the club members of the workings of the Senate.

Mrs. A. C. Burdick had charge of the meeting.

CLUB MENDELSSOHN OPERA TO BE REHEARSED

A rehearsal of the dance numbers of the Club Mendelssohn operetta, which will be given on April 30, will be held today at the Richmond clubhouse, with Matilda Meyers in charge.

HARBOR LODGE

Worshipful master W. E. Peterson had charge of the business session of the Harbor lodge of Masons last night at the Masonic temple.

LICENSE ASKED

Five requests for licenses were received by the city council last night.

Joe Bruno requested permission to operate a pool hall at 385 Thirty-sixth street.

Frank Ochoa petitioned to operate a soft drink establishment as a side line in his store at 122 Macdonald avenue.

Two requests for the installation of gas pumps, one at 331 Fourth street by Connor and Malone and the other at 434 Main street by Alexander and Son were received by the council.

The abovxe four requests were referred to Superintendent of Streets E. A. Hoffman to be reported at the next meeting.

The fifth request for a license was from William Rosenbladt to operate a junk shop in a barn located on Second street between Macdonald and Bissell avenues. The matter was referred to the council as a whole to be reported on at the next meeting.

Business Women Whist Party to Be Held Tonight

The Business and Professional Women's club will entertain with a whist party tonight in the Winston's hall, Eleventh street and Macdonald avenue to raise funds for the financing a recreational center for the business women of the city.

Prizes which will be awarded at the party are on display at the E. K. Lohr Millinery store. Tickets may be secured from any member of the club or at the door of the hall, tonight The whist party starts promptly at 7:30 p. m.

Chapman Hanged In Conn. Prison

(Continued from Page 1)

the lethal string its pull, barely died when the tressed-up bandit reached the peak of his weird ride.

Chapman met death with a half smile. He whispered something to the Rev. Father Michael P. Berry, but it was unintelligable. After the black hood was affixed it was thought one heard muffled words. As he spoke to the priest, Chapman gave the last wane smile. He underwent many convulsions while dying and his felt slippered feet quivered so rapidly that they seemed to be the wings of butterflies.

Chapman left no will and expressed no desire to have one. Although he is known to have acquired more than two million dollars in his criminal career, his sole possessions at the execution were two inexpensive colar buttons. These were taken from him at the time of sentence and placed in an envelope in a prison safe.

A watch which he had stolen and which he carried during his trial is in the custody of the state together with oriental rugs, platinum jewelry and other valuables. These it is believed will be These it is believed will be acclaimed by victims of his robberies.

STATE PRISON, WETHERSFIELD, Conn., April 5.—As the evening shadows gathered around Gerald Chapman for the last time late this afternoon, that condemned man sat on the cot in his cell with his head in his hands.

He had just been told by his attorney, Fredreick J. Groehl, that the State Board of Pardons had refused his petition, that his death sentence be commuted to life imprisionment.

"I had a presentiment that that would be the verdict," Chapman told Groshl. "I have realized, especially of late the futility of all recent legal procedure. I don't think that my case has been looked at from an understanding or a human way."

Then he went back to his cot to sit his head in his hands while the big prison clock ticked away the few hours of life that remained for him. Groehl was obviously downcast, having lost fourteen successive legal skirmishes to save his client and said he had fought for Champan "like he would a brother" because the new witnesses he had found has convinced him beyond all doubt that Chapman was innocent.

Chapman himself in his appeal to the board today had passionately insisted that he did not murder Foliçeman James J. Skelly of New Britain, Conn., on October 12, 1924.

Immediately after the verdict was announced Groehl went to Governor Trumbull and asked him if there was any possibility of his considering a fourth reprieve. The governor replied that he thought not; that the only possibility of his giving the matter any further consideration was on advice or suggestion of a superior court justice to whom Grochl might make further overture.

Prosecutor Hur Alcorn, who made the rebuttal speech before the board, declared that is Chapman was not hanged tonight, the State of Connecticut would have done a great injustice to every man it had previously hanged, but declined to make a statement regarding today's proceedings "at this time."

Chapman's appearance before the board today was the most dramatic episode that ever occurred in Connecticut legal or judicial hearings. The height of the drama was reached when Chapman was bitterly attacking Prosecutor Alcorn. B. L. Gideon, assistant to Alcorn, arose and said:

"Your excellency, if Mr. Alcorn is not going to object I feel that I must. I think the prisoner should be instructed to confine his comment to the case and cease his abuse."

"The objection is sustained," said the governor.

Then came Chapman's most dramatic moment and he said:

"I thought I had an equity in abuse as well as in justice. I have been abused, especially in the prosecutor's summing up. No one ever thought of objecting when I was being called a murderer. Alcorn's tattics all through the case have been pretty rotten."

Yellow and Checker Taxicabs. Day and night service. Meter rates. Phone RICH. 10

+I'M NO BUTCHER. Advt.

ELKS TO SEAT NEW OFFICERS

The Richmond lodge of Elks will install its officers for 1926 at the meeting to be held tonight. J. B. Blackshaw, past exalted ruler of the Pittsburg lodge, will act as installing officer C. K. Parker has been appointed head of the entertainment committee.

James M. Stewart will be installed as new exalted ruler of the Richmond lodge.

Allies to Allow Germany to Build More Aeroplanes

(Continued From Page 1)

war planes and that the Reich Swehr, which is Germany's National army, may have no military planes and that no Reichswehr officer may be trained as a flyer. Germany's army will continue to be the only army in Europe without a single plane.

The negotiations are expected to be concluded agreeably by the end of this week. It is not yet known to what extent the restrictions will be removed from zeppelin building.

With a fleet of 120 commercial and passenger carrying planes operating on 39 lines to be opened tomorrow, Germany in spite of ridigly enforced restrictions by the allied military control commission on the construction of planes and motors, in regard to size and horse-power, has succeeded in development commercial air traffic beyond that of any other country in Europe.

Triple and quadruple engined planes are featuring of the German commercial air fleet. Moscow can now be reached in one day from Berlin. It is understood that King Alphonso of Spain, has asked Prof. Junkers for plans and specifications and the cost of a five to seven motored plane for mail service between Spain and South America.

Germany's position in Central Europe, making her the key to the air traffic between the east and west, has enabled her to bring strong pressure on France by refusing to permit French planes to cross German territory in flying from France to Poland and Czechoslovakia.

The removal of the restrictions is expected to give a great new impetus to German aircraft.

Eight Counts Are Returned Against Taft

(Continued from Page 1)

decided to reverse itself. This move is said to have been the result of evidence presented by the Bureau of Investigation of the Department of Justice to the effect that Taft had not quite forgotten pretyy Paula.

Indeed it was stated to the Grand Jury that the middleaged Oakland merchant frequently had been seen about Miss Kern's home and that she had complained that Taft was annoying her by resuming his attentions.

The indictment which followed this testimony charges: That on November 17, Taft took Miss Kern from American Territory into the state of Sonora, Mexico, and lived with her there until their return to the United States on November 24, anthat again on December 1, Taft took Miss Kern from the United States to Tia Juana, Mexico, and lived with her there until their return to the United States on January 4.

Taft could not be located tonight. It was said he had gfone to Los Gatos today to place one of his children in school.

Red Cross Chapter May Be Reorganized In This City Soon

A new chapter of the Red Cross will be organized in Richmond if the plans made by Miss Jeannette Newman work out. Miss Newman who is associated with the American Red Cross, was chief speaker at the meeting of the Allied Council of War Veterans last night and she told of her plans to organize a chapter here.

It was reported at the meeting last night that the veteran's employment bureau here is working at its best and that all vets who have asked the bureau for work have been employed.

The Berkeley post of the council sent a group of delegates to the meeting last night to discuss plans for Memorial Day. The Berkeley post will cooperate with the local council in the ceremonies at the Sunset View cemetery.

W. Rader had charge of the meeting.

Seven Accidents Are Reported Over Week-end

Seven accidents were reported over the week-end. Considering the slippery pavements due to the heavy rain, the total is regarded as exceedingly small. No deaths nor fatal injuries are reported.

Mr. and Mrs. A. C. Lang of Richmond, narrowly escaped serious injuries when the car in which they were riding was overturned after it had been struck by a large van in Oakland Sunday.

Two cars driven by W. McGranahan, 4520 Wall avenue, and W. F. Lane, 526 Twenty-second street, collided at the corner of Twenty-second street and Macdonald avenue yesterday morning. Neither were injured. The McGranahan machine was badly damaged, but the Lane car was merely dented.

Three machines driven by Jack Bramstetter of Sacramento, H. Brady, of Berkelev and F. Zocarias, 512 Standard avenue, crashed at the intersection of Garard boulevard and Standard avenue. There was but slight damage done to the cars.

Mrs. Vera Swingle, 1326 Kains avenue, Berkeley, received cuts and bruises in an accident near Pinole. She was treated at the Emergency hospital here.

Cars driven by Maude Muler, 1015 Nevin avenue, and E. S. Giegoldt, 536 Fourth street, collided Saturday night. No one was injured and the damaze was slight

Frank Beach, of Berkeley, sustained slight bruises as the result of an accident in which his car crashed into a street car Sunday evening at the intersection of San Pablo and Macdonald avenues.

No damage nor injuries resulted from the collision of cars driven by Ernest Blout, 524 Thirteenth and Joe Desseshini, 36 Overland avenue. The accident occured at the intersection of Third street and Barrett avenue.

IMPROVEMENT CLUB TO NAME OFFICERS

Officers will be elected at the meeting of the South Richmond Improvement club today at the South Richmond clubhouse. All members are requeste dto be present.

Local Sciots to Visit Berkeley

A group of the Richmond Sciots will journey to Berkeley tonight to help boost the gigantic ceremonials that will be held here on April 17. Another group will go to Pinole to hear captain Duncan Mathieson speak.

Tomorrow night the local pyramid will visit Alameda pyramid.

Westminster Guild Holds Shower for Miss Myrtle Spires

Mildred Spires was appointed as head of the program committee for the program that will be presented at the meeting of the Westminister Guild on May 3, at the meeting of the Guild which was held at the Presbyterian church last night.

At this meeting Rev. E. W. Haney lead the devotional service which was followed by a discussion of the book, "Over the Border," a book dealing on the Mixocan situation that is now being read by the girls.

Sarah Spires and Helen Reed read a partial book report upon the book.

The meeting, which was being conducted by Sarah Williams was then turned over to Lillian Cortrel land then a shower was held for Miss Myrtle Spires who is soon to become a bride.

She was presented with a recipe book in which the girls had written their favorite resipes.

READ IT FIRST IN THE RECORD-HERALD.

+I'M NO DENTIST. Advt.

TENDER, ACHING, FEET

THE minute you put your feet in a "Tiz" bath you feel pain being drawn out and comfort just soaking in. How good your tired, swollen, burning feet feel. "Tiz" draws out the poisons that cause tender, aching feet.

"Tiz" takes all the soreness out of corns and callouses. Get a box of "Tiz" at any drug or department store for a few cents.

End foot torture forever—wear smaller shoes, keep your feet fresh, sweet and comfortable.

Bathe Them in TIZ

Look to your health. Epsom Salts is still the best Physic—take it in small flavored tablets.

Knight's EPSOM SALTS COMPOUND IN TABLETS

At your druggist, 25c

The Knight Laboratories, Chicago

1933 1930 1937

The Above Are Made With Ladies' Home Journal Patterns.
READY TO WEAR DRESSES FOR WOMEN AND CHILDREN
FROM THE HARRY MARCUS STOCK NOW ON SALE

The Fair

C. C. OLNEY

731 Macdonald Avenue Phone Rich. 811

The Chef knows!

KITCHEN BOUQUET

Puts the snap in his soups, stews, gravies!

Fresh vegetables made into liquid magic that enables you to make home cooking taste like the creations of famous chefs. Never be without Kitchen Bouquet in the pantry!

Meatless Gravy

1 tablespoon Kitchen Bouquet; 1 small onion; 1 small carrot; 2 tablespoons butter; 1 bouillon cube; 1 cup boiling water; salt and pepper. Cut onion and carrot into thin slices and brown in the butter. Dissolve bouillon cube in boiling water, add to vegetables and simmer for five minutes. Strain, add Kitchen Bouquet and seasonings and use whenever a thin gravy is quickly needed. If desired thick, add one tablespoon flour to browned vegetables and stir a minute over the fire, then continue as directed.

At good grocers everywhere

If your grocer can't supply you send 10 cents for generous sample bottle.

Booklet containing many new recipes sent free

Kitchen Bouquet, Inc. 522 Fifth Avenue New York City

BEAUTY SHOPPE

EXPERT PERMANENT WAVING
—SPECIAL—
Whole Head $17.50
Monday Special
Shampoo Marcel $1.00
Medicated Shampoo..$1.25
Parisian Beauty Parlor
1107 Macdonald Avenue
TELEPHONE RICH. 323

Permanent Wave

Matilda Meyer's Dancing Kiddies
FEATURING
Toy Land
AT
Roosevelt Jr., High Auditorium
FRIDAY, APRIL 9, 1926
Esola's Orchestra Curtain 8:15
ADULTS 35c CHILDREN 15c

TILDEN LUMBER CO.
E. M. TILDEN, President
PRICE — QUALITY — SERVICE
Office and mill—15th and Nevin, Richmond, Calif.
Phone. Rich. 81.
Yards: Oakland, Berkeley, Richmond, Crockett

"Song and Dance Man" Proves to Be True to Life

Not in many weeks has there been presented to local picture-lovers a more adequate, more colorful, more appropriately pictorial and more generally satisfying entertainment than Herbert Brenon's vivid picturization of George M. Cohan's big Broadway comedy success, "The Song and Dance Man." The picture, which had its local premiere last night at the California Theatre, faithfully reproduces the theatre life of New York, from its cheap song-and-dance acts to the regal magnificence of the glorified musical comedies.

Tom Moore has the title role originally made famous in the stage version by Mr. Cohan—that of a typical small-time vaudeville trouper, who considers himself the greatest song and dance man in the world. Moore plays the character with precisely the right mixture of conceit, comedy and pathos, and holds the sympathetic interest of the audience throughout. Bessie Love—wide of eye, slim of form and elfin in every movement—brings both charm and talent to the part of the little dancer, who Charlestons her way to musical comedy fame. Harrison Ford adds to his laurels with his very finished performance of the rich artist, who falls in love with the diminutive actress.

These three are competently supported by a surrounding cast of ample merit and experience, which includes such prominent stage stars as Norman Trevor, "Bobby" Watson and Josephine Drake.

Of more than ordinary interest are the back stage scenes in the production, showing the entire cast of George White's famous "Scandals," with scores of lovely chorus girls, beautiful scenery and all the hectic activity of the stage crew during a performance.

Other features on the same program include Capt. F. E. Kleinschmidt's "Primitive Love," a true story of life and loves among the Eskimos; "Topics of the Day;" "Aesop's Fables;" Larry Cancio, at the organ.

Kensington Park May Incorporate

The board of supervisors were petitioned yesterday by residents of Kensington Park to call an election to vote on the incorporation of the city of Kensington Seventy names appeared on the petition filed with the supervisors.

The area, which is about a mile square, includes Kensington Park, Arlington Acres, Berkeley Park, and Berkeley Highlands, and claims a population of approximately 600 residents.

+I'M NO DOCTOR. Advt.

CERTIFIED USED CARS SEAL OF SATISFACTION

The Most for the Money

Don't say you can't afford it. At the prices we are quoting on our fine used cars, the man is extravagant who wears out shoe leather. Ride as you go. Go more and enjoy more. It costs so little in one of these fine automobiles.

Your old car taken in as part payment. Very liberal terms.

J. P. Strom
HUDSON-ESSEX DEALER
Macdonald at Thirteenth
Richmond, Calif.

Oldest Protestant Foundation In United States Is Landmark

Burton Parish Church, pictured above from an old print and which is substantially the same today, succeeded the first church in America, the one erected by John Smith and his followers on Jamestown Island, Virginia. It succeeded also to the position of court church of colonial Virginia, where the governor and his followers worshiped and for the above reasons is regarded as the oldest protestant foundation in America.

Worship on Jamestown Island began in 1607 under an old sail stretched between "three or four neighboring trees'.. but soon a church was built, "a homely thing like a barn set upon crotchetts covered with rafters, sedge and earths." This was the first court church of colonial Virginia. A substantial church of cedars was built a little later, and we are told how Lord De La Warre used to come to service in great state attended by the "captains and councelors and fifty halberdiers in his lordship's livery, fair red cloaks, before and behind." In due time "Middle Plantation" (Williamsburg) was made, and a church established on the present site of Bruton, and in 1698 it was determined to move the capital thither "on account of the prevalence of malaria and mosquitos" while at Middle Plantation "the air was serene and temperate and crystal springs burst from dry and champaign soil."

The church building at Williamsburg proved too small for the increased strain upon its accommodations, and Gov. Spotswood in 1710 proposed to the vestry the building of a new church, with wings constructed at state expense containing pews for the governor and the members of the house. The offer was accepted, and the present stately difice was erected 1710-1715 and duly dedicated.

A charter had been drafted in the reign of Charles II looking toward the creation of a diocese, on this side of the Atlantic, which was to extend from Nova Scotia to Jamaica, and include all the colonies in America Jamestown was to be the See city, and the old church there was to be erected into a cathedral. Bruton had now succeeded Jamestown, and it is probable that the new church was built with the cathedral idea in mind. It is believed to be the only colonial church constructed with a long "cathedral" choir. The crossing is midway of the church's length.

As the successor of the Jamestown church, Bruton inherited the old communion silver, which is still in its possession, and the font now in use in the church, is believed also to have come from there also, consequently the church's associations go far back beyond the Revolutionary period. Two of the pews are memorials respectively to Gideon Macon, great grandfather of Mrs. Washington, vestryman in 1678, and to Daniel Parke, great grandfather of Daniel Parke Custic, first husband of Mrs. Washington. The tombstone of Rowland Jones, first known minister of the parish, another great grandfather of Mrs. Washington, is in the chancel, while just in front of the rail are the stones of her grandparents.

Nearly all the men prominent in the Revolutionary period of Virginia were worshippers in the church, many of them vestrymen. There are pews memorial to Washington, Jefferson, Henry, Monroe, Tylor, Marshall, George Mason, Thomas Nelson, the Randolphs, and many others.

The bell in the tower was the first in America to proclaim civil independence, when on May 15, 1776, a resolution was passed by the Virginia house calling upon our delegates to move for independence in the continental congress. The bell was wrung on this occasion.

The Bible from which the morning lessons are regularly read even to this day was the gift of his late Majesty, King Edward VII. It was specially made for the church, and was presented in commemoration of the three hundredth anniversary of the settlement at Jamestown. The inscription tooled in gold on a Niger leather leaf is as follows:

This Bible is presented by Majesty King Edward the Seventh, King of Great Britain and Ireland and Emperor of India to the Church of Bruton, Virginia, a Shrine rich in venerable traditions of worship, solemn memories of patriots and statesmen and in historic witness to the oneness of our people. The King will ever hope and pray that the ties of kinship and of language and the common heritage of ordered worship and of ennobling ideals may, through the saving faith in our Lord and Redeemer Jesus Christ revealed in these sacred pages, continue to unite Great Britain and America in a beneficent fellowship for setting forward peace and good will among men.

The Bible rests upon a handsome bronze lectern presented by President Roosevelt, which represents the Angel of Peace standing upon the globe with one foot upon America and one upon England, while the globe is guarded by the British Lion and American Eagle with the Washington coat of arms between. The evening lessons are read from a copy of the American revised version of the Bible presented by President Woodrow Wilson with inscription by his own hand.

The church is open for services on Sundays at 11:15 a.m., and 8 p.m., and visitors are admitted daily from ten o'clock till noon, and from two to five in the afternoon. The church is only one of many buildings of colonial construction that can be seen in visiting Williamsburg. Here also is the second oldest college in America, site of the first theatre in America, and many historical residences, a powder horn, debtors prison and Indian school.

Fiesta Ice Cream and Grill
1016-1018 Macdonald
Pie 5c Soup 5c
Chewing Gum and Bar Goods 4c
Ice Cream and One Doughnut 5 cents
Ice Cream Cone and one doughnut 5 cents
Glass Milk and Doughnut 5c
All Soft Drinks 5c
Special Tables and Counter for This Lunch

The Stewart-Warner Table Cabinet Radio shown is $95—Stewart-Warner Reproducer $25—Stewart-Warner Radio Tubes $2.00 each. These units are made to function perfectly together!

You Must Hear The Stewart-Warner Matched-Unit Radio

THE complete group of Matched Radio Units—an achievement in radio manufacture—perfect, harmonious performance.

Let your own ears tell you that the Stewart-Warner is the Radio you have been waiting for.

Open evenings by appointment.

MODEL S-W 501-A $2.00
MODEL S-W 499 ..... $2.25

G. W. SCHWARTZ
517 MACDONALD AVE.
Phone Richmond 643-J

FIFTY-SEVEN NEW BUILDINGS DURING MARCH

During the month of March, a total of 57 new buildings were started in Richmond, as compared with 30 new structures during February, a gain of 90 per cent for the month, according to a report on applications for new water services given out by the East Bay Water company yesterday.

Building activity was centered largely to the construction of new homes for families coming to Richmond in connection with new industrial projects. With increased business activity, it is expected that the Spring months will see even greater gains in new construction of homes and apartments.

New families came from a number of California cities, the report shows, San Francisco being the principal one of these cities.

Richmond's building growth was part of a general building program through the East Bay district, the cities of which started a total of 931 new structures during the month.

Children Hold Egg Rolling On White House Lawn

WASHINGTON, April 5.—Forty-eight thousand children came into the lives of President and Mrs. Coolidge today.

It was Easter egg rolling day at the White House.

The rolling green lawns presented a scene of fairyland as the children, from four to ten years, radiant with youth, primped in their Easter bonnets and white dresses, gamboled on the green.

It was estimated that nearly 20,000 doting parents and escorts engaged in the lively scenes.

'Twas children's day. Nary a grownup was admitted unless vouched for by a child. Many a yearning woman, without chick in her household, "bribed" a child to accept her as "mother" for the day in order that she might participate in the spectacle.

None of the mothers was happier than Mrs. Coolidge.

With Rob, Roy and Prudence Prim, the White Collies, barking joyously at her side, she strolled among the thousands of children, electing here and there some happy kiddo upon whom to bestow a sign of interest and affection.

"I like them red-headed and freckled, you know," she said, as she bestowed a hug upon a young lad that boasted of most five years in this world.

This reference drew a hart laugh from the nearby grownups who appreciated what may have been the youthfuly appearance of the President.

President Coolidge, at noon, joined Mrs. Coolidge on the south portico and for several minutes waved salutations to the cheering children.

Drawn to the scene again, President Coolidge left his desk late this afternoon and prevailed upon Rob, the senior Collie, to raise his paws and head to the top of the balustrade to view the scene with him. A tremendous cheer resounded from children's voices as the President stood there, visible to all, stroking the collie.

Yellow and Checker Taxicabs. Day and night service. Meter rates. Phone RICH. 10

READ IT FIRST IN THE RECORD-HERALD.

+I'M NO PLUMBER. Advt.

What Is Your Foot Trouble?

No matter what your foot trouble may be you will find in our Foot Comfort Department a sure way to quick and Permanent Relief.

Ladies' Built-In Arch Support Shoes
$4.95 $5.85 $6.50 $8.25
Edmond Foot-Fitter with Built-In Arch Support for Women

B.-B. SHOE STORE
720 MACDONALD AVENUE

Huge Movable Bridge Span Over River At Miami Is High Skyscraper And Weighs 2,857 Tons As 20-Story

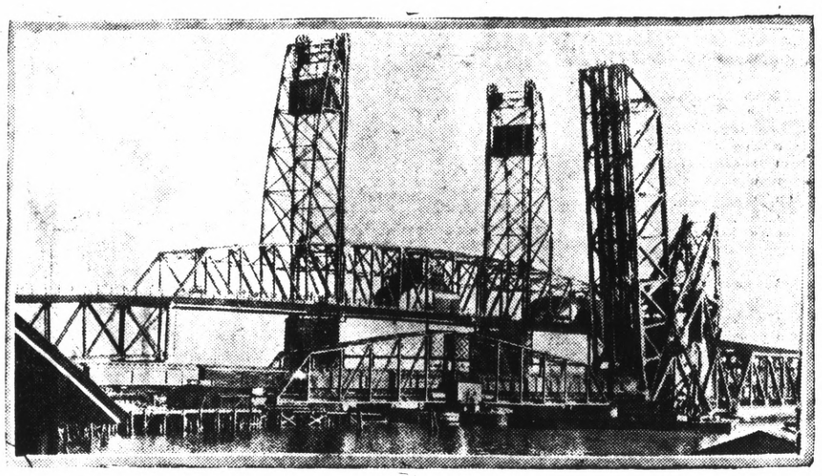

The movable double tracked bridge span built by the Florida East Coast Railway company over the St. Johns River at Miami, Fla., is said to be the largest and heaviest bridge of its kind in the world. When elevated this span is as high as a 20-story building, reaching 200 feet in the air. With the counter-weights, trusses, operating trusses and other fixtures, it weighs 2,857 tons.

National Commander of Legion Makes Appeal For the Support Of the U. S. Constitution

(By Universal Service)

OAKLAND, Calif., April 5.— An appeal to uphold and maintain the constitution of the United States against the efforts of "Parlor Bolsheviks and Misguided internationalists" was voiced by John R. McQuigg, National Commander of the American Legion, at a meeting of the war veteran's organization here tonight.

Declaring that it is one of the foremost purposes of the American Legion to uphold and defend the constitution, McQuigg said: "Do you know, I sometimes think that the old document never needed upholding and defending any more than it does at the present time.

"We have today, within the confines of our national boundaries," he continued, "considerable numbers of people who have neither love nor respect for the old document. They rail against and decry America and America's form of government; men and some women, Parlor Bolsheviks and misguided internationalists, trying to belittle more than a century of such material and intellectual achievements as the world never before experienced, all established, developed and maintained under the beneficent provisions of an instrument pronounced by one of the greatest statesmen of modern times—and not an American—to be 'the most wonderful work ever struck off at one time by the brain and purpose of man.'

"That old instrument has stood the test for more than a century. It has seen us through stress and trial; through years of prosperity and times of adversity; through wars and then more wars. And did it ever occur to us that no serious effort was ever made to amend the constitution while a war was on?"

McQuigg told of the work which is being done by the legion through its national Americanism commission to make better citizens and to instil a greater love for country and for the institutions which through the pears have made the country great.

POTT SENT TO FOLSOM

Denied probation, Jesse Potts, of Richmond, was yesterday sentenced to an indeterminate term in Folsom prison by Superior Court Justice A. B. McKenzie, in Martinez. Potts was charged with selling a stolen automobile.

RICHMOND THEATRE
Direction West Coast Theatres Inc.
NOW SHOWING
First time in Richmond
The perfect production
"GRASS"
The story of a forgotten race in a wild land where destiny wields the lash
— ALSO —
A Comedy Riot
"LOW TIDE"
"Topics of the Day"
"AESOP'S FABLES"
Adults 15c Children 10c

"Grass" On the Sreen at the Richmond Theatre

Whether or not this is the correct season for grass—"Grass" has arrived!

That's the title of Paramount's truly great picture which received many rounds of applause last night at the Richmond Theatre. "Grass" is no ordinary production.

Suffice it so say, that in the seven reels which unfold on the screen, we are enabled to see the life of the hardiest wanderers in the world, and to follow them for six months. These people, cattle-raisers, live in the wildest part of far-off Persia. Their five hundred thousand sheep, cows, oxen and goats need food. Without it, they perish.

A series of snow covered mountains reaching to the sky, have to be conquered. Paths are unknown. Each has to be dug and cut out, before the trip can be made. And there are swollen rivers, with roaring torrents. These are crossed; not in boats—but on blown up goat-skins.

"Grass" is the sort of picture one should see on getting a bit bored with life. If you waited five minutes this morning for a street-car and resented the wait—see "Grass" and enjoy it. The picture teaches a lesson. It shows that anything can be done. Don't be frightened by the seemingly unromantic title. "Grass" portrays the most romantic thing in the world—it depicts life!

Other features on the same program include "Low Tide," a Mermaid comedy; "Topics of the Day" and "Aesop's Fables."

Local Dog Wins Third Place In S. F. Dog Show

Third prize in the first-showing class of police dogs at the German Shepherd Bog show held in San Francisco last Saturday was won by "Lady Christina" owned by Mrs. Frank Schulte of 816 Barrett avenue, Richmond. Twenty-seven dogs, including police dogs especially imported from Holland, together with dags from Hollywood, Salt Lake City and Seattle were entered in this class. "Lady Christina" was also a selected dog in three other classes.

The shepherd dog show held in the San Francisco auditorium was rated as one of the most successful shows held this year. Police dogs from every section of the county were entered in the various classes. As this was the first time that "Lady Christins" was entered at a dog show, the fact that she captured a prize speaks well for her chances at future shows.

Ann, eat your breakfast

HERE'S cream taken from a bottle, and breakfast food got out of a box. I haven't tasted them yet, but I'm not afraid to ask you to eat. And in the bathroom is new tooth-paste to use on your teeth. Here's medicine to take before you start off to school . . . Don't forget to wash your hands—that's a fresh bar of soap—and maybe dust your face with powder. No, it won't hurt the skin. This list of things I've seen advertised—stop and give it to your father. He'll bring them home tonight. Some of them old, some of them new . . . but what a civilized thing! To buy on faith and use on faith and never be betrayed!

Read the advertisements. Their honesty is as clear as a mirror. You can believe in them as surely as you believe in yourself. You can follow their directions with utmost faith. You can use their products with confidence you'll want to use them again. Theirs are facts proved and accepted. Use their news.

When guided by advertisements you can buy with faith

California
DIRECTION WEST COAST THEATRES Inc.
LAST TIMES TONIGHT!
HOT HEELS!
The Song and Dance Man
A HERBERT BRENON PRODUCTION
WITH TOM MOORE BESSIE LOVE HARRISON FORD
AND GEORGE A. SCOTT'S STAGE SUCCESS
SEE Bessie Love, the screen's Charleston champ, strut her stuff.

CAPT. F. E. KLEINSCHMIDT -- Presents --
"Primitive Love"
A True Story of Life and Love Among the Eskimos.
"Topics" "Fables"

Babies Love It
For all stomach and intestinal troubles and disturbances due to teething, there is nothing better than a safe Infants' and Children's Laxative.
MRS. WINSLOW'S SYRUP

LANE FUNERAL RITES TODAY

Funeral services for Thomas Martin Lane, California pioneer, who passed away at the home of his daughter, Mrs. W. F. Devine, on last Saturday, will be held from the Wilson and Kratzer funeral chapel tomorrow afternoon at 3 o'clock. Rev. H. K. Sanborne will officiate and cremation will follow at the Sunset View crematory.

Lane was a native of Missouri and came to California during the days of the gold rush. He was a resident of Richmond during the past nine years.

The deceased is survived by two sons, Frank W. Lane, 562 Twenty-second street, and Andrew Lane of Redding, a daughter, Mrs. W. F. Devine and was the husband of the late Mrs. Eva Lane and the brother of the late C. D. Lane.

Star Says Manner Hands Carried Show Character

(By Universal Service)

LOS ANGELES, April 5.—The hobbies of the Hollywood movie colony are many and varied. Carmel Myers, M. G. M. player, has a new one. Character from the hands, not from the lines in the palms, or the shape of the fingers, but from the way in which the hands are carried and moved.

Miss Myers who plays the role of the blonde "Lady Enid" in Robart Henley's production "Bellamy the Magificent" in which Ramon Novarro is starring, says she gets a lot of enjoyment out of her hobby.

"The carriage and movements of the hand reveals a person's character to a marked degree" she says in explaining her theory.

"A person who is open and above board in all dealings carries the hands open.

"An open hand denotes honesty and dependability; a hand with fingers curled to conceal the palm has a timid, sensitive soul; hands held close to the sides with palms concealed indicates cautiousness and the person who lets the hands dangle at the side, with fingers limp is usually swayed by the wind that blows, although he may be extremely artistic."

Major Alley to Take Paris Post

(By Universal Service)

WASHINGTON, April 5.— Major Charles R. Alley, Chemical War Service, has been assigned to duty as assistant Hiliitary Attache of the American Embassy at Paris, the War Department announced today.

Wet Leader Says Prohibition Has Proven Failure

(By Universal Service)

SAN FRANCISCO, April 5.— Declaring that prohibition in the United States has been a costly failure, E. F. Wilbur, Executive Secretary of the California division, association against the prohibition amendment, today summed up the results of six years of prohibition as follows:

1. More drinking among minors than ever before, and apparently little or no diminuation of adult drinking.

2. Heavy increase in crimes of violence that can directly be traced to the prohibition law and to that alone.

3. A dangerous spread of corruption in official life.

4. An alarming number of deaths through alcohol poisoning.

5. An undercurrent of resentment against the federal government that students of government view with alarm.

"Prohibition in this country is breaking up steadily," declared Wilbur. "The waves of public opinion are battering at the mulk of the experiment that has failed in a manner that has brought consternation to those who put over and tried to perpetuate something impossible to perpetuate, because if was founded on the false promise that you can mould the personal habits of men by legislation alone."

Continuing, Wilbur said:

"Prohibition has been a costly experiment. Many lives have been snuffed out because of it. Many men have been blinded and otherwise crippled through it. It has sapped the moral fiber of the country because it has created hundreds of thousands of law-breakers among people who, before, were law abiding.

"The educational efforts of half a century to discourage excessive use of alcohol, and which were bearing such good fruit, have been nullified through a law so excessively radical as to be entirely impracticable."

Fireman's Doves Killed By Pet Dog

Things are not so well in the pet family of William Willet of the Richmond Fire department. Yesterday morning his two pet doves were killed by his puppie, "Chickie."

It was only a week ago that his trained pig "Jerry" died and now the death of his doves makes his misfortune complete.

Two Held On Charge Of Disturbing Peace

Arrested following the alleged creation of a disturbance in San Pablo Saturday night, C. F. Casemeiro, 32, and Antonio Costa, 36, both of San Pablo are lodged in the county jail in Martinez, charged with disturbance of the peace.

Where the Famous Lee Highway In the South Gets Its Name

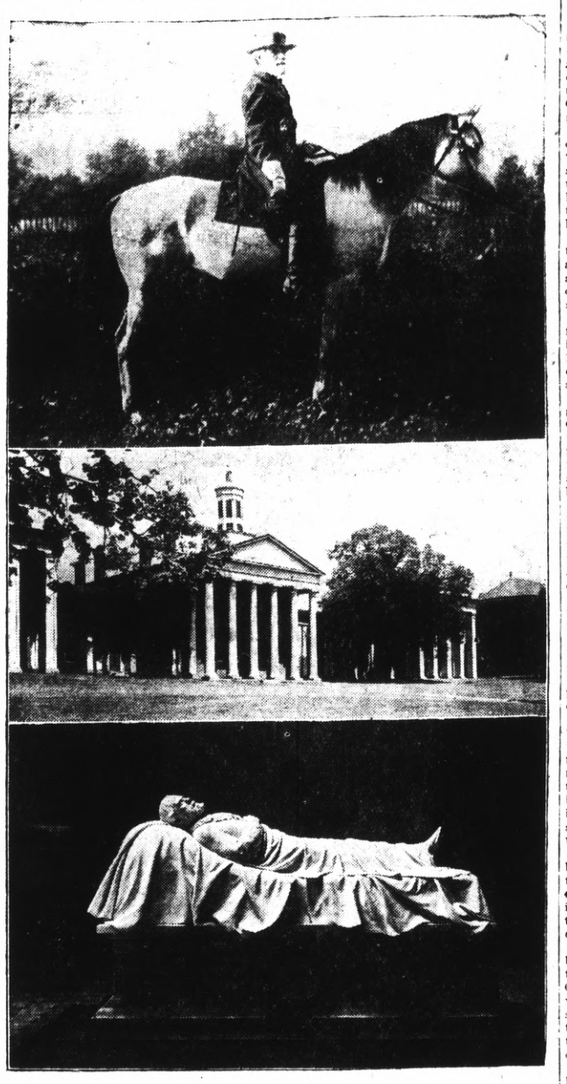

Traveling south from the nation's capitol, thousands of motorists each year pass over the Lee Highway, through the beautiful valley of Virginia, the granary of the Southern Armies during the war between the States. They travel through 500 miles of picturesque Virginia mountain scenery, past the place where Mccormick envented the reaper, past the birthplace and national shrine of Woodrow Wilson, was president of the United States, through the peaceful town of Lexington, where General Robert E. Lee, for whom this great highway is named, lies sleeping.

In the first picture above is the Lee pictures in the mind of the people of the United States the peerless leader of the Southern forces. The picture is from an actual photograph of Lee on Traveler. It depicts the Lee which existed until 1865. From that moment in the popular mind he died, but in reality the South knows him as much for the work which he did during the last five years of his life, as for his leadership as a soldier.

Thousands each year stop to see the monument to the great Virginian, who gave his life to the rebuilding of the South, as another great Virginian, George Washington, gave of his substance in the upbuilding of education in the Southern States.

After Appomattox, Lee went to Richmond. The greatest soldier of his time found himself without a profession. Worn by hardships, ceaseless toil and defeat, his wealth gone, with a helpless family dependent upon him for support, he was at once offered wealth and a home in England, wealth and the command of the Egyptian Armies, and a huge salary as the nominal head of an honorable business enterprise at home. Here, in a borrowed coat, after riding 150 miles across the mountains on a borrowed horse, on borrowed expense money, the rector of old Washington College offered General Lee $1500 a year, as president of the institution first established and endowed by General Washington. And here, to help in the way he deemed the most productive of immediate good, Lee buried himself in a country town forty miles from a railroad, to rebuild the fortunes of a bankrupt college.

Here under the leadership thousands of Southern boys were taught to rebuild the South, and here General Lee established the first schools of Journalism and Commerce and Business Administration in the history of the world. He also added to the curriculum the study of modern English, modern languages, applied chemistry, natural philosophy, law and equity and civil and mining engineering.

The second picture is a view of the college which now is honored to bear the names of two of America's greatest men, Washington and Lee. Lee died at his desk fighting for the future of the South. Before he died, however, his friends persuaded him to pose for the recumbent statue, which is the third picture shown. This masterpiece by Valentine, makes famous the little chapel which marks the place where Lee lies sleeping, for Lee's work and the ideals which he left as an inheritance to the entire South, can never die.

Here in Lexington also stands the tomb of Stonewall Jackson and his old school, Virginia Military Institute, which for generations has been known as "The West Point of the South."

A few miles beyond Lexington, to the south, lies the natural bridge of Virginia, one of the greatest wonders of the United States. The Lee highway runs over this natural phenomenon, and continues through Virginia until it disappears through the beautiful Cumberland Gap into Tennessee.

Opening of Red Men's Carnival Delayed by Rain

Rain delayed the plans for the opening of the Slippery Gulch carnival which the Onetah tribe of Redmen are holding this week in the big tent adjoining the hall at Eleventh street and Nevin avenue. Tomorrow the big show, with all the relics of the '49 days resurrected, will open with a bang. The come-one-come-all sign is out and everybody is invited to attend and enjoy themselves in the side shows, dance hall and gambling room.

CREAM FOR CATARRH OPENS UP NOSTRILS

Tells How To Get Quick Relief from Head-Colds. It's Splendid!

In one minute your clogged nostrils will open, the air passages of your head will clear and you can breathe freely. No more hawking, snuffling, blowing, headache, dryness. No struggling for breath at night, your cold or catarrh will be gone.

Get a small bottle of Ely's Cream Balm from your druggist now. Apply a little of this fragrant, antiseptic, healing cream in your nostrils. It penetrates through every air passage of the head soothes the inflamed or swollen mucous membrane and relief comes instantly.

It's just fine. Don't stay stuffed-up with a cold or nasty catarrh—Relief come so quickly.

Modification War Started in Congress

(Continued From Page 1)

still increasing at an alarming rate in every section of the country. He cited numerous statistics to back up his charge.

Corruption among officials has grown. He cited the discharge of 875 persons from the prohibition service for "official faithlessness or downright rascality" and numerous discharges from the Coast Guard service for aiding rum runners.

Prohibition has converted America into a nation of law-breakers "who feel no more compunction about violating the Volstead Act than the free soiler did about violating the fugitive slave law, or the southern white did about nullifying negro suffrage."

Prohibition has brought about the organization of the underworld as thoroughly as the upper world and made millionaires out of scores of bootleggers and enriched thousands of others.

Temperance has been entirely forgotten. He cited the enormous increase from 22,000,000 gallons in 1921, to 81,000,000 gallons in 1925 of denatured alcohol withdrawn and diverted to bootleg channels.

Congress must face the truth regarding prohibition. Under the Canadian system, he declared that temperance would be restored, great revenues restored to the government, thus allowing tax reductions, and rehabilitate respect for all laws.

The scholarly Marylander was permitted to read his statement, in his broad southern accent, almost without interruption from the committee. At the conclusion, Senator James A. Reed of Missouri, the only wet member declared:

"The newspapers of America would perform a public service by printing Senator Bruce's statement in full. I have never listened to a more masterly presentation of a case."

"Prohibition has never gone into practical effect," declared Bruce in opening his statement.

"The appetite for drink," he said, "which has been one of the primal impulses of the great mass of human beings since Jesus at Cana manifested forth his glory, to use the words of St. John, by converting the water in six water pots into wine, has existed ever since and can not be abated by legislation."

Violations of the Volstead Act, he declared were not confined to the 'smart social set," but the ever mounting record for drunkenness in all American cities indicated that the humbler members of society are violating the law.

Recent utterances of Jewish rabbis, protestant bishops and ministers, and of Catholic prelates like Cardinals O'Connell and Hayes, were cited by Bruce as a demonstration of a feeling even among the clergy "that absolute prohibition is not the ally but the enemy of human morality."

"Prohibition in the United States has proved a disastrous, tragic failure, and aside from precipitating the end of the old saloon, which would have gone in time anyhow, with the steady increase of temperance that was under way when the 18th amendment was adopted, has had no effect, on the whole, except that of blighting human happiness, debasing human morals, and discrediting human laws.

"The United States is powerless to enforce a statute, or even a constitutional provision that attempts to make something criminal at all times, and places, and under all circumstances, that is not essentially criminal per se; and therefore has no true moral sanction back of it.

"Like cancer, which, in its last stages, seems to actually thrive upon the knife, violations of the Volstead Act may almost be said to have thriven upon the enforcement of the act.

"During the first twelve months, it looked as if it might work, but in an incredibly short period an entire underworld for the manufacture and sale and distribution of drink was called into being and with the patronage of the inextinguishable human want that it was created to serve, has baffled every effort to subdue it."

After citing an array of police statistics to show the increase of drunkenness, Bruce added:

"I am prepared to say that if the people of the United States were to experience a fresh accession of fatuity, the Federal government by using its army and navy in police work, and by spending a hundred or so millions of dollars might not wipe out the bootlegger."

"Even were the bootleggers entirely exterminated," added Bruce, "that would simply stimulate to an unprecedented degree home-distilling and wine-making. The still and the fermenter would become as common to the home as the spinning-wheel once was."

Referring to the new administration bill for plugging the loopholes in the Volstead Act, including the search of private homes, Bruce said:

"To be thoroughly consistent, General Andrews must not shrink even from invading the sanctuary of the American home to ascertain whether a little home brew has actually become intoxicating or not; but certainly that is likely to prove the most tyrannical and inglorious of all the tasks that he will ever be called upon to perform.

"The end of American liberty, indeed, would be in sight if espionage were to encompass the American home."

+I'M NO BAKER. Advt.

Old Tunnel Famous During the Civil War Is Being Re-opened

Sixty-one years after the battle of the Crater, at Petersburg, Virginia, where for the first time in history of warfare mining operations were used, the old tunnel shaft, drilled by Pennsylvania miners under the Confederate lines, has been opened up. The tunnel is in perfect condition, even the pick and shovel marks on its sides showing. Old bayonets, rifles and mining tools were found in mud which covered the bottom of the shaft. The picture shows the opening of the tunnels progressing.

Here in 1864 the Union armies exploded 8,000 pounds of gun powder under the Confederate lines, and with 65,000 men, launched one of the bitterest battles of the War Between the States.

Excavation work now planned will open up many miles of counter mines, sunk by the Confederate troops, who sensing some coup planned by the Union forces, suspected tunneling, but not the mining which was undertaken, and attempted to locate the Federal shaft.

Hundreds of tourists from every state in the Union are visiting the shaft and counter shafts daily, and at the same time going over the two score miles of fortifications which surround Petersburg.

Around the city monuments have been erected to the Union troops of Maine, Massachusetts, and Pennsylvania, and scores of markers in honor of various brigades of Union troops can be seen. Here also are monuments erected by South Carolina, and Virginia organizations.

There are many other historic points in Petersburg and the surrounding country which attract the tourist. The city lies only twenty miles south of Richmond, the old capital of the Confederacy, and can be reached from any direction on good highways.

On South Market Street is located the Seward Masion where Abraham Lincoln met General Grant for the last time before General Robert E. Lee surrendered. Here the terms of surrender were agreed upon by the Northern leaders.

Many old forts, in an excellent state of preservation, surround the city and it also has many historic colonial associations. Near the city is the home of General Winfield Scott, and the birthplace of John Tyler and William Henry Harrison.

The discovery of the tunnels is considered the greatest historical discovery in connection with the Civil War of the last decade. A thorough report of the discovery will be made by Captain Carter R. Bishop, of the United States Government Battlefield Commission who is now tracing their various courses with a force of engineers. The government is now planning a movement toward the preservation of the old battlefields.

Davis Funeral Rites Wednesday

Mrs. Ida Sophia Davis, wife of the late Ollie M. Davis of Stege, passed away at her home 400 Pedwood avenue, Sunday, April 4. Funeral services will be held at the Stege Presbyterian church at 1 o'clock p. m. tomorrow. Arrangements are in charge of the Wilson and Kratzer funeral service. Interment will be in Sunset View cemetery.

Mrs. Davis is survived by two daughters, Mildred and Alvia Davis and a son Ollie Davis.

Final Rites For Infant Wednesday

Funeral services for Joseph Casazza, aged six months infant son of Mr. and Mrs. Angelo Casazzo, who passed away at the home of his parents yesterday after a long illness, wil be conducted from the Bert Curry funeral chapel Wednesday afternoon at 2 o'clocn. Interment will be in St. Joseph's cemetery.

Besides the parents, he is survived by a sister, Louisa.

Sulphur Clears A Pimpled Skin

Any breaking out of the skin on face, neck, arms or body is overcome kuickly by applying Mentho-Sulphur. The pimples seem to dry right up and go away, declares a noted skin specialist.

Nothing has ever been found to take the place of sulphur as a pimple remover. It is harmless and inexpensive. Just ask any druggist for a jar of Rowles Mentho-Sulphur.

Let a trial of Mentho-Sulphur show what this means to you. Send the coupon for it. Clip it now.

Whitehall Pharmacal Co.
598 Madison Ave.
New York City
Mail me a Free Sample of Mentho-Sulphur
Dept. N757-M
Free Trial

ROOMS and BOARD
Home cooked meals, nice clean rooms, gentlemen's trade solicited—Card room and soft drink parlors in connection.
WEST HOTEL
332 2nd Street

Permanent Waving
$17.50
Parisian Beauty Parlor
Edna Yager, Prop
1107 MACDONALD AVENUE
Telephone Rich. 323

RICHMOND
Electro Plating
TABLEWARE ESPECIALLY PERCOLATORS—TEA SETS Gold, Silver, Nickel, Copper, Bronze and Brass Plating and Oxidizing. Household Hardware and Auto Parts Polished and Refinished.
ALL WORK GUARANTEED
R. BARDA, Prop.
581 THIRD STREET
Telephone Richmond 1992

RADIATOR REPAIRING AND REBUILDING
Welding and Straightening Frames. Aluminum Crank Case Welding a Specialty.
All Work Guaranteed
M. J. WELDING CO.
222 MACDONALD AVE.
Phone 959-W.

USED CARS
Bought, Sold and Exchanged
CARS FOR RENT—U-DRIVE
Used Auto Parts, Tires, Batteries, Accessories
AUTO PAINTING
Sidewings Complete $5.95
Special 30x3½ New Cords $8.50
ROY ATWOOD
109 MACDONALD AVENUE PHONE RICH. 884

"Watch The Cream Line"

The Best Milk for Babies

Consider the fact that we have our own cows that are carefully watched, and graze on our own clover fields. We also bottle and pasteurize the milk right on our own ranch. That's why our milk is prefered for babies.

ASK YOUR NEIGHBOR

Order a Bottle Today!
Pure Wholesome Milk and Cream
PHONE RICH. 1938
"We Deliver To Your Door"
San Pablo Milk Producers
San Pablo, California.

Back East Excursions
Effective May 22

REDUCED roundtrip tickets sold daily until Sept. 15; good until Oct. 31. Stopovers.

Also Pacific Coast Excursions
Low roundtrip fares
April 30 and daily thereafter. Long limits:stopovers

Make Reservations Now for Any Date

Choice of four commanding transcontinental routes to the east. Go one way, return another if you wish.

Send or call today for complete information about service and fares to your eastern destination.

Ask about "Circle Tour of the United States"—greatest summer travel bargain.

Southern Pacific Lines

L. G. EBY, Agent
Phone Richmond 60

"Westward Ho!" and the '49'ers in their covered wagons moved on—in a quest of better things—onward to the sun setting in the Pacific.

They—gifted with faith and confidence—paved the way for a development now enjoyed to a greater extent in California than elsewhere.

Thru business initiative the development of Hydro-Electric energy in this state has been financed and perfected most extensively—and service is available at a decreasing cost, within the reach of all.

PACIFIC GAS AND ELECTRIC COMPANY
P·G·and E·
Owned · Operated · Managed by Californians

Since 1913
Cost of Government increased 313%
Cost of Living " 65%
Cost of Electricity decreased 8%

13-426

Ball Players Prayed for the Defeat of Their Opponents Of Old Baseball Writer Reveals

By ABE KEMP
(By Universal Service)

SAN FRANCISCO, April 5.— At the open game of the season in Los Angeles several years ago, "Nosey" Schaeffer, a picturesque baseball character, stood at the home plate in an attitude of supplication.

Grouped around him were the players of his own team bareheaded while the crowded stands and bleachers also stood with heads uncovered.

"Oh, Lord," chanted Schaeffer in a clear voice that penetrated the deepest recesses of the park, "we are about to enter upon a new baseball season and upon this great occasion, we want you to be with us.

"Oh, Lord, we want you to be kind to us and to shower your benedictions down upon us, but oh, Lord, if you can't be with our team and you can't be kind to our team, please don't be with to other teams and please don't be kind with them. Amen."

Tomorrow the Pacific Coast League will open its 1926 season with eight managers sending their teams out upon the field of base hit gore with much the same prayer upon their lips that spiritual, as well as meterial aid, will guide them through the derilous maze to success at the end of the seven months struggle.

Physically the teams are ready. The should be. They have been training faithfully for seven weeks under the balm of glorious spring weather and they are prepared for any emergency.

During this long conditioning period, the various managers have had ample time to study their teams, to analyze their strong and weak points and to remedy existing evils and all of them will start with the firm conviction and the confidence that their team is mounded of endurable clay.

Winning pennants in the spring of the year is the hazardous work of professional soothsayers who feel the urge or the presence of divine inspiration or who lack the urge to leave danger alone, but you can't get any of the eight managers to predict their charges will emerge as the champions.

Baseball is uncertain, at best, and as the late Hughey Keough was wont to remard, "The grand old dope fools you."

The time to prate about the quality of muslin to purchase or whatever material it is that pennants are made out of is along about the early part of September when class distinctly manifests itself and the issue becomes mer circumscribed.

The season will be ushered in in San Francisco tomorrow afternoon with the Seals, champions of the league, meeting Hollywood, the only team in the league last season that so much as contested the right of the Seals to preen themselves as champions.

At Sacramento, San Francisco's newest baseball team, the Missions, with their oratorical spellbinder, William H. McCarthy, on hand with a new and mere soothing line of vocal syrup, will clash with the Senators; Oakland meets Los Angeles at Wrigley's new million dollar park and the reconstructed Beavers will open the season in Portland against Seattle.

The opening here will be devoid of the usual parade that characterizes these events, simplicity to mark the ceremonies.

The Rotary Club will hold its annual luncheon for the players, at which time all the players will be introduced, will be a chance to smell the fragrance of Rotary club food without the pleasure of tasting it, and will be dispatched poste haste to the ball park. Rotarians do not want their baseball spoiled by indigestion.

Mayor Rolph in his festive leather boots will pitch the first ball and Chief of Police Dan O'Brien will make his usual wry face and his usual miss in attempting to help its flight, rather than stopping it.

Close observers are of the opinion that the seals and the stars, who start the season's display at Recreation Park, will occupy much the same relative positions in the race that they occupied last season.

The champions are not as strong as they were last season, but they still have a ball team that is powerful enough to cope with all opposition and if the short field problem works itself out, they will be found in the first division the greater part of the season, if not at the head of it.

As in the case of the Seals, the stars are not as strong and not as well balanced as they were last year, but Oscar Vitt feels that the league, as a whole, has not the same strength it had last season and that as a consequence, his team will not suffer by comparison.

What the season has to offer from an artistic point of view is hard to say, although there are many good players in the league this year and the class of ball should be high, but from a point of interest and attendance, it should rank as one of the best the league has ever enjoyed.

This year for the first time since the big three and the little five shut the doors and closed the transoms when they talked about each other, the league is harmonious, all interests are working together and more enthusiasm is being shown.

Continue baseball in San Francisco is going to prove beneficial to the league as a whole and the restoration of harmony in Los Angeles will also help for the teams will need the added crowds at Wrigley's splendid ball park with its commodious accomodations.

All in all, it looks like a banner year for baseball in the Pacific Coast League, but as to what team will win, let them prostrate themselves as "nosey" Schaeffer did and leave it to the same divine person.

BOWLING
A HEALTHFUL SPORT
Women who come unattended will receive courteous attention
Open from 11 a. m. to 11 p. m.
O'Rourke & Pinkerton
255-257 Sventh Street

TAILORED TO MEASURE
SUITS $26.75
300 Patterns to Select from
F. J. Schumacher
407 9th Street
Phone Richmond 2251-J

IRENE C. JENKINS, D. C.
Announces the opening of chiropractic and electrotherapy offices at 919 Macdonald Ave. Complete diagnosis made. Phone Richmond 470. tf.

Sourjohn And Bland Help Haskell Indians Win One-Mile Medley Relay Race From Uiversity Of Texas

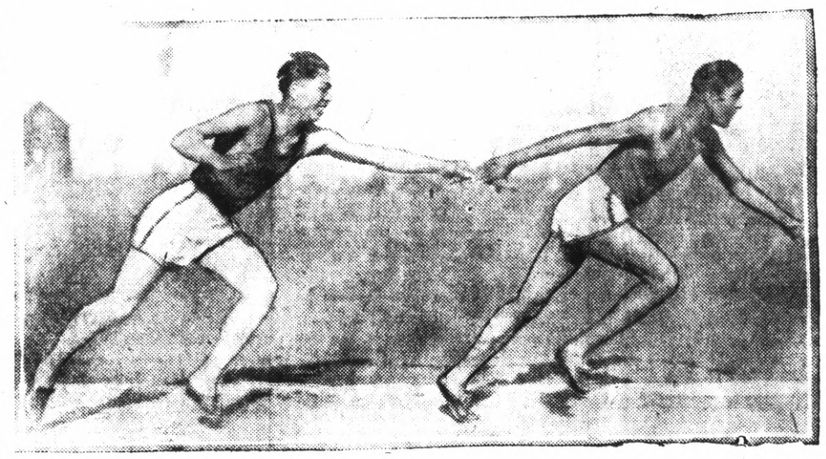

Sourjohn, No. 1, of the Haskell Institute relay team, is shown passing the baton to Bland with a comfortable lead. In beating the University of runners, the Haskell Indians set a new meet record, covering the distance in 3 minutes 41 seconds. The meet was held at Lawrence, Kans.

Smoking Is to Be Permitted At Local Bouts

Smoking at prize fights in Richmond will be permitted in the future as the result of the decision made by the city council last night when Adolph Winter petitioned that body to remove the recent ban imposed on his hall.

In pretesting the action of the Fire Chief W. P. Cooper, in prohibiting smoking during prize fights in the hall, Winters called the attention of the council to the fact that smokers was allowed in other halls where dances were held and felt that he was being discriminated against by the ruling. He said that he was in danger of losing his present tennents.

The Fire Chief called attention to fire hazzards at present in the hall. These consisted of draperies on the stage and the canvas covering on the floor. He said that smoking was prohibited in theaters and other gathering places in Richmond where the danger of panic was iminent. He said that one of the promoters came to him with the request that he assist in preventing smoking in the hall during the bouts.

The council felt that in the matter of theaters, where women and children were present, that conditions were different, but considering that the building where the fights are held is a fire-proof structure and that the attendance is composed of men that there was no objection to smoking in the hall provided he remove the present fire hazzards.

Winters agreed to remove the draperies and canvas. They held that he had been blocked in other enterprises and ought to be encuraged in his present undertakings.

Tennis Club Meet Postponed

Miss Reitha Dreyspring, secretary of the Richmond Tennis club announces that the meeting of the club scheduled for this evening at the city hall is postponed until a later date to be announced in the RECORD-HERALD within a few days in connection with the arrangements for the exhibition to be given by the national champion, Miss Helen Jacobs.

Sportographs

BASEBALL STARTS

With the cheers of the baseball fans, who have had their fill of football and golf, the Pacific Coast league baseball games will start today, that is if old man weather holds off his promised rain. Los Angeles will be fortunate this year in having a new field—the Wrigley field. The Seals will meet the Hollywood stars at San Francisco; the Mission team will meet the Sacramento Senators there; The Seattle Indians will meet the Portland Beavers at Portland. The war is on—may the best team come down with the money and the pennant.

U. C.—CARDS MEET

The California and Stanford Track and field teams will meet on April 17 in the annual meet at Palo Alto. Supporters of the Stanford team expect to have the Cardinals capture first, second, and third place in the 440 yard dash. All these exceptations comes from the showing that there are three Cards that are far superior than the U. C. team. Talbot is the best bet of California for the quarter mile but he has yet to break the fifty second mark. In every race this season, Talbot has been forced to drop behind until the turn where he started his wonderful sprints and slammed through to a breath taking finish. Even with Talbot going like a million dollars, there are three Cards that have broken the fifty second mark and will give Talbot something to try for. These three are Ted Miller, Bill Storie, and Babcock. Talbot will do some tall running that day. This will be a match that will look like a match.

AMERICAN CUP RACE

Sir Thomas Lipton is after the American cup again. Time and again the English nobleman has been trying to capture the trophy. The last match was in 1920 when he brought his beautiful yacht "Shamrock IV" here and was badly befeated. If Lipton wins the cup he will be made a duke, for "deah" Old England has been after it for nigh onto seventy-odd years.

U. C. CREW WORKOUT

The California rowing crew held its first workout yesterday at Lake Washington preparatory to the big regatta with the University of Washington's boats. Critics declare that the varsity crew is a bit ragged but that can be expected after a long tiresome train ride to the capital of Washington. The junior varsity eight did not look so good but the frosh eight looks like the money. Keen competition is expected between the two frosh boats as the Husky crew is one of the best in a number of years.

CARPENTIER AND STRIBLING

Announcement has been made that Georges Carpentier and Young Stribling have been matched for a twelve round battle at Macon, Ga., on July 14. Floyd Fitsimmons is promoting the bout.

Oaks-Angel Game Is Postponed

(By Universal Service)

LOS ANGELES, April 5.—Because of the continued rainfall the opening of the Pacific Coast Baseball League scheduled for tomorrow between Los Angeles and Oakland clubs, was declared off late this afternoon.

Even should the rain cease during the night, the grounds would be in such condition that play would be practically impossible, baseball managers agreed.

Jap Potato King Leaves Millions

(By Universal Service)

SAN FRANCISCO, April 5.—Geo. Shima, a Japanese, known as the "California Potatoe King" who died recently in Los Angeles, left an estate valued at between $2,000,000 and $3,000,000 according to his will filed for probate here today. The estate is to be equally divided between his three children. His widow, seriously ill as a result of her husband's death, was bequeathed their Berkeley home, household effects and automobiles.

Stolen Automobile Recovered by Police

Joy riders who stole the machine of E. R. Hasey, 119 Eighteenth street from its parking place on Macdonald avenue between 7th and 8th street later abandoned the machine on Twenty-third street between Florida and Ohio avenues.

Hasey reported the loss of the machine to the police early last night and the machine was recovered a few hours later.

GRID STAR TO ADDRESS HI-Y

Gordon Huber, star right-end of the University of California varsity football team for two years will be chief speaker at the session of the Boys Hi-Y club, which will be held Monday night at the Y. M. C. A. Huber will answer all of the boy's questions upon the proper way to train for football and some of the methods of the late Andy Smith and of his successor, Nibs Price.

A record crowd is expected at this meeting to hear the star athlete speak.

At the business meeting last night, Dutch Holland presided.

Sheriffs Look For Peeping Tom

MARTINEZ, April 5.—Sheriff's officers are today searching for G. Sarghetti, 40, Pittsburg laborer, convicted of being a "Peeping Tom", who was released from the county jail on aMrch 30, after serving 15 days and paying a fine of $75 to cover a 90 day jail sentence. If Sarghetti is found his $75 will be returned and he will be taken to the county jail to complete his sentence.

Sarghetti was allowed to pay a fine and was granted his release because of an error in his committement, which, while it failed to specify an alternative sentence of a fine in an action set apart for that purpose did not have scratched from the body a provision allowing payment of a fine of $1 a day. Informed by Judge Wade of Pittsburg that it was the court's intention that Sarghetti should serve 90 days without alternative, officers have instituted a search for him.

Youth Recovering From Operation

Reporting to be recovering from an operation performed at the Children's hospital in Oakland, a week ago, Jurier Dagna, has been returned to the home of his parents, Mr. and Mrs. G. Dagna, of Richmond. Dr. E. R. Guinan, of Richmond and Drs. Sweet and Watson of Oakland, who performed the operation, for a stomach obstruction, report that his condition is much improved. Considering the age of the boy, who is only twenty-four days old, the operation is considered a serious one.

Burbank Continues On Road to Health

(By Universal Service)

SANTA ROSA, April 5.—Dr. Joseph H. Shaw, Luther Burbank's physician has ordered obsolute quiet for the famous horticulutrist who was stricken with heart trouble March 25. Outside of Mrs. Burbank and the nurses on one will be permitted to see the patient.

During the day Burbank had some sleep, and took a little nourishment. He was sleeping soundly.

At 10:30 p. m. tonight Dr. Shaw issued the following bulletin from the Burbank residence.

"The general condition of Mr. Burbank continues the same. Some factors in the case which have been in doubt are responding to rest and quiet.

JOSEPH M. SHAW, M. D."

Alberts Bowlers Dfeat the McRackens In First Round Of Merchants Tournament

The first game of the Merchants league was played at the Seventh street alley last night, with the Alberts' team defeating the McRacken team and a team yet unnamed defeating the Zeb Knott Painters.

This is the start of the league games, which will be played on Monday and Friday nights.

The results of last night's game were as follows:

McRACKENS

Olson	116	189	181	486
Vierra	197	158	158	473
Olevitte	232	218	136	586
Hansen	125	141	159	425
G. Thomas	140	183	196	519
TOTAL	810	889	830	2529

ALBERTS

Ridenour	205	205	189	599
Huston	153	158	193	504
Mathews	179	152	181	512
Deltarr	150	168	185	503
Pinkerton	203	203	193	599
TOTAL	890	886	941	2717

ZEB KNOTT PAINTERS

Newell	143	162	198	503
Burley	138	141	187	466
Huzefka	164	191	169	524
Bostick	177	175	167	519
Brooks	167	190	141	498
TOTAL	789	859	862	2510

UNNAMED

Daley	159	202	174	515
Buella	138	167	184	488
Nystrom	207	116	159	462
Kamb	108	144	179	430
Themas	191	155	213	559
TOTAL	783	784	886	2454

All Stars Nine to Play Angels Camp

The Richmond All Star baseball nine will journey to Angels Camp on Sunday to meet the Angels Camp nine at that place. The Richmond club is made up of Standard Oil Twilight league ball players and they will use on the mound Lefty Buttisbach.

GODFREY-MODRICH BOUT

(By Universal Service)

SAN FRANCISCO, April 5.—The ten round main event encounter between George Godfrey and Geo. Modrich of New Zealand scheduled to take place at Dreamland rink Friday night was called off today by matchmaker Ed Lynch of the Observatory Club.

TEST FREE
Doctors Do This
Doctors are prescribing a new discovery for constipation, impure bood and bowel indigestion. To millions they are bringing with it quick and remarkable results.
It is a gland secretion, derived from beef livers. It stimulates the flow of bile—up to quart a day. Modern research proves that cathartics never do that.
That flow of bile floods the bowels and keeps them open. The results come over night.
It combats intestinals germs which feed the poisons to the blood. For bile is an antiseptic.
It corrects bowel indigestion, for bile is a digestant.
Countless people are getting in this way quick and amazing help in many ill conditions. Your doctor, if you consult him, will probably prescribe it to you. This new discovery is one of the marvels of modern medicine.
Or you can get this liver gland secretion in Dioxol tablets. Each tablet represents ten drops.
"Clip this advertisement. Take it to our Special Agent, La Moine Drug Co., and he will give you a liberal sample of Dioxol free."

25¢
—is the right price to pay for a good tooth paste—
LISTERINE
TOOTH PASTE
Large Tube
25¢

LEGAL NOTICES

NOTICE OF PUBLIC WORK

NOTICE IS HEREBY GIVEN THAT THE CITY COUNCIL OF THE CITY OF RICHMOND, ON THE 29th DAY OF MARCH, 1926, PASSED AND ADOPTED RESOLUTION OF INTENTION NO. 443 TO ORDER THE FOLLOWING WORK TO BE DONE IN THE CITY OF RICHMOND, COUNTY OF CONTRA COSTA, STATE OF CALIFORNIA, SAID RESOLUTION BEING SUBSTANTIALLY AS FOLLOWS:

"That the public interest and convenience require, and that it is the intention of the Council of the City of Richmond to order the closing up of all of Dana Avenue, a public street within the corporate limits of the City of Richmond, in the County of Contra Costa, State of California.

"That the exterior boundaries of the district of land to be affected by the closing up of said street and to be assessed to pay the damages, costs and expenses thereof are hereby specified as follows, to-wit:

"That the exterior boundaries of the City of Richmond as they now exist, are hereby adopted as and shall constitute and be the boundaries of such district.

"That said work or improvement is to be done under an act of the Legislature of the State of California, entitled "An Act to provide for laying out, opening, extending, widening, straightening or closing up in whole or in part any street, square, lane, alley, court or place within municipalities, and to condemn and acquire any and all land and property necessary or convenient for that purpose" approved March 6, 1889, and all acts amendatory thereto."

Reference is hereby made to said Resolution of Intention Number 443 now on file in the office of the Clerk of the City of Richmond, for further particulars.

Richmond, California, March 30, 1926.

EDWARD A. HOFFMAN.
Superintendent of Streets of the City of Richmond.
Publish April 1, 2, 3, 4, 6, 7, 8, 9, 10, 11, 13.

Oat and Barley Straw
CHOICE RABBIT HAY
AT
LAMBRECHTS
Phone Richmond 1058

DO YOU KNOW WHY - - - A Moving Picture Pianist Frequently Uses Very Little Judgement? Drawn for this paper By Fisher

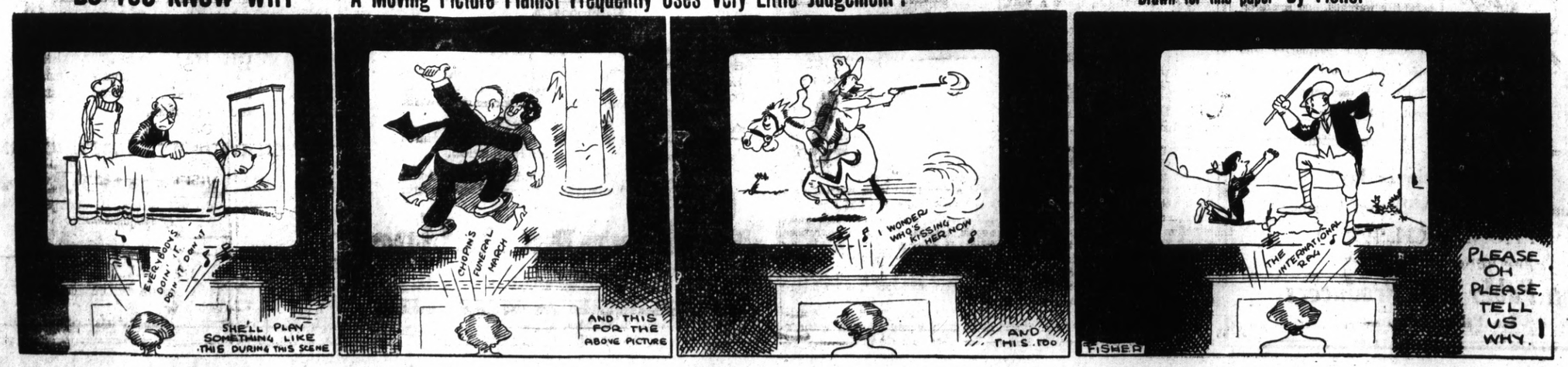

No matter what you may wish to buy or sell—make use of The Record-Herald's "Classified" columns. All ads are CLASSIFIED in groups to make this a quick finding section as well as a profitable one.

CLASSIFIED ADS

Unlimited opportunities present themselves daily in the form of "Classified" Ads. Do you take advantage of them? Today's opportunities is tomorrow's profits. Read them now.

ADVERTISING RATES
CLASSIFIED

1c Per Word Per Day
Minimum Charge 35c

Classified Index:

1. Lodges and Meeting Notices.
2. Lost and Found.
3. Special Notice—Personals.
4. Help Wanted—Situations Wanted.
5. Automobiles.
6. Business Directory.
7. Business Opportunities, Investments.
8. For Rent—Rooms, Houses Apartments and Flats.
9. For Sale—Miscellaneous.
10. Wanted—Miscellaneous.
11. Real Estate for Sale.

1—Lodge and Meeting Notices

SONS OF ST. GEORGE—Gladstone Lodge, No. 531, meets first and third Tuesday at Memorial Hall at 8 o'clock p. m. Banner, Secretary; R. F. D., Box 147, Richmond. C. Badcock, president.

GOLDEN GATE COUNCIL, No. 3, Junior O. U. A., meets Wednesday nights, in the small hall in W. O. W. Hall. O. H. Benne, Recording Secretary, P. O. Box 1121, Richmond, Calif.

NATIVE SONS—Of Golden West, No. 217, Edward Peterson, Stege, President; R. H. Cunningham, Secretary 520 Ohio Street, Meeting nights, first and third Tuesday of the month. Meeting place, Redman hall Eeleventh Street and Nevin.

KNIGHTS OF PYTHIAS — Richmond Lodge, No. 13 meets every Wednesday night at K. of P. hall, 5th St., near Macdonald. Visitors always welcome. Wm. E. Geach. C. C.; F. G. Blackhart, K. of R. and S.

RADIO ART CLUB—Meets every Friday at 8 p. m. at 704 Macdonald. All invited to attend meeting. 1mo.

2—Lost and Found

LOST—ON MACDONALD AVE. small, brown fur neck piece. Reward by phoning Rich. 2185-J. 3 18 3t.

3—Special Notices, Personals

LEADING CLUB, largest, most reliable for lonely people; confidential descriptions free in plain sealed envelope; thousands wealthy members; if sincere, write; established 20 years. Old Reliable Club (name copyrighted,) Mrs. Wrubel, Box 86, Oakland, Calif. 4 26 tf.

4—Help Wanted Situations Wanted

WANTED—Three sales ladies to sell 1847 Rogers Bros. Silverwear and beautiful dinner sets to housewives. Apply 709 Macdonald Ave., Richmond. 2 19 tf

RECEPTION HOTEL — BOARD and rm. $9.00 per wk. Phone 876W or apply 3 12 Pullman ave. 3 17 1Mo.

ELECTRICITY TURNS WORK INTO PLAY AND NIGHT INTO DAY!

ELECTRICITY THE WONDER WORKER has been trying to get acquainted with you for some time now. Enjoy the comfort that various electrical necessities will bring to yourself and wife. Each day is an electric opportunity day here.

JOBBING & REPAIRS
Electrically at Your Service
A. Live Wire
CALL UP RICHMOND 1048
Economy Electric Company
345 6th Street

EAST END
Bicycle, Lock & Gunsmith
271 16th Street, Richmond
Lawn Mowers Sharpened
Bicycle Repairing a Specialty
Keys Made—Saws Filed and Set
Locks, Guns and Umbrellas Repaired
PRICES RIGHT

6—Business Directory

SAFETY FIRST—
Your clothes are insured every moment they our out of your house.
C. O. D. CLEANERS AND DYERS
(Established 1909)
WORKS 2409 MACDONALD
PHONE RICH. 683

ZEB KNOTT
Sherwin-Williams Paints, Stains and Varnishes
All Grades of Wall Paper
PAINTING AND PAPER HANGING
319 North Seventh Street
ALL WORK GUARANTEED

I make and acknogledge all kinds of legal papers; deeds mortgages contracts, leases, etc. Homes for rent, fire insurance.
H. G. STIDHAM
NOTARY PUBLIC
168 Washington Avenue
Office Phone 868; Res. Phone 920

"LET MAYER DO IT" IF YOU want your old suit made like new. Phone 452; cleaning, mending, repairing, or pressing. Work called for and delivered. Mayer's American Cleaning Works, 1113 Macdonald Avenue 4 11 tf.

IF ANY RESIDENT OF RICHmond knows of families in distress or need, kindly report same to the Societies handling relief. Phone Richmond 1340 or Richmond 335 3 25 tf.

7—Business Opportunities, Investments

WILL GUARANTEE SALARY OF $50.00 per week and furnish auto to several men selling excellent Ford accessory. Address Salesmanager, 670 Broadway, Granville, Ohio.

$10.00 TO $50.00 QUICKLY
To The Many Workers
Rates lowest. No security, no publicity. Best and most private terms. What National banks do for big business, we do for the man or the woman who works.
H. L. DRAKE.

8—For Rent—Rooms, Houses, Apartments, Flats

2-3-4 ROOM APARTMENTS
FURNISHED & UNFURNISHED
RATES $25.00 TO $50.00

THE WESTDIN
24TH & RHEEM
STEAM HEATED—BEST IN CITY

THE ANDRADE
20TH & GAYNOR
STEAM HEATED

THE WATSON
RHEEM & 23RD

APPRAISAL & SALES CORPORATION
2234 Macdonald Ave. Phone R.2200

FOR RENT—SUNNY FURNISHED flat, 4 rooms and bath, newly renovated; Call at 404 Twenty first St. 3 31 4t.

FOR RENT—FUR. APT. ALBERmale 234 11th st. Phone 2287-J. 3 33 tf.

FOR RENT—FURN 5 RM. MOdern house, 139 2nd st.

FOR RENT — UNFURNISHED five room modern house, garage. Phone Richmond 1012. 3 31 3t

FOR RENT — LARGE, SUNNY, well furnished room for rent, in heart of business district. Rent reasonable. 907 Macdonald avenue.

FOR RENT— FURNISHED TWO room apartments, Auto park, reasonable rent. Ohio Apts. 303 Ohio Ave. 4 1 12t

FOR RENT—THREE ROOMS, 2 wall beds and garage $20.00. 1018 Florida St., near 10th St.

HOUSES FOR RENT
Furnished:
2225 Dunn Avenue—4 Rooms and garage $50.00 Mo. 1 Yr. lease.
Unfurnished.
Sun Dial Court—Garden Maintained by Oowner, 812 23rd street—3 rooms and garage. Electric stove, $36.50 Mo. including water. Lease only.
816 23rd Street—4 rooms and garage $41.50 Month, including water—Lease only.
820 23rd Street—4 rooms and garage $41.50 Mo. including water, Electric stove— Lease only.
509 28th Street — 3 rooms and garage, Gas range, $32.50 Mo.
511 28th Street—3 rooms, Gas range, $30.00 Mo.
1612 Dunn Ave.—5 rooms and garage, $22.50 Mo. No gas.
2028 Burbeck Ave.—5 rooms and double garage, $34.00 Mo.
APPRAISAL AND SALES CORPORATION OF CALIFORNIA
2234 Macdonald Avenue
Telephone Richmond 2200
3 27 6t

9—FOR SALE— Miscellaneous

BABY CHIX
FOR SALE — BARRED ROCK Chix, 20c each. Leg Horn 12 1-2c each.
LOHER'S HATCHERY,
407-So.-13th St. Tel. 760.
334 Macdonald Ave. Tel. 939.
3-9-1mo.

FOR SALE—ROLLER CANARIES female. 676 5th street.

WILL TAKE GOOD USED PIANO or good radio as part payment on good used car. A. B. Minter, 1320 Macdonald. Phone Rich. 1855. 4 4 3t

FOR SALE— FIVE CYLINDER Ford Sedan. Snap. Like new. Twenty-second street Garage.

FOR SALE—BEAUTIFUL, PEDIgreed rabbits; closing out; all thoroughbreds; call Richmond 890-J after 6 p. m. 4 2 6t

11—Real Estate For Sale

SNAP—GREAT SACRIFICE—25 ft. lot 23rd St. and Brooks. Address C. B. Denble 386 15th St. Oakland. 3 28 6t6.

FOR RENT—5 RM. UPPER FLAT and garage 2015 Nevin Ave. Call 621 18th st. 4 2 3t

FOR SALE—5-RM. HOUSE AT 116 Tunnel Ave. Pt. Richmond $3500. Refinished. Owner I. C. Fuller, 5405 Miles Ave. Oakland, Phone Pied. 8720-W. 4 2 6t.

FOR SALE—SOUTHEAST CORner 21st and Bissell, 50x100, $1500, terms. C. H. Taylor, 1951 Grove sreet, Berkeley, Phone Thornwall 5253. 4 3 6t

FOR SALE—SACRIFICE— WILL take Richmond lot as first payment on my five-room bungalow in East Oakland, balance monthly. Owner 2558 Seminary Ave. Oakland, Calif. 3 26 6t.

FOR SALE— NOTHING DOWN; just $26 per month for this 3 room bungalow and garage, lot 37½ by 100, paved street. 607 South 47th. 3 27 6t

FOR SALE—BY OWNER—4 RM. modern bungalow and garage. Lot 50x100 402 So. 35th Street. 4 2 3t

FOR SALE—INCOME PROPERTY on Macdonald Ave., for sale. 25 ft. frontage. Price $1750 cash. Bring 18 per cent. Apply Box 25.

Record-Herald want ads bring quick results—Try one.

I. B. McKENZIE
REAL ESTATE — INSURANCE
1202 Macdonald Ave. Phone 632
$3500 — 4 rooms bath, modern 1 1-2 lots, garage, $350.00 down. Bal. like rent.—(10)
$3150.00 — 5 rooms, modern 2 blocks from Macdonald Ave. 4 bloks to school, Hardwood floors in 2 rooms, garage 56 ft. lot. a baragin, $1000.00 down, Bal. like rent.—(23)
1—30x105 corner lot close to Grant school, $550.00.
2—25x100 Grand View Terrace. $700. for both.
1—25x112 1-2 Macdonald Ave., Business property. $5,500.00.
H. L. HAWKINS,
Sales Manager
1202 Macdonald Ave. Phone 632

Gall Bladder Troubles Gone!
To Whom It May Concern:
For over a year I had trouble in my gall bladder, pain on my right side, vomiting and a general rundown condition. On February 23rd of this year I had an attack of appendicitis, the pain of which was so severe that I could not sleep at night. I came to see the Chew & Chew herbalists and after taking one dose of herbs I was greatly relieved. I continued to take the herbs for a few more weeks and I am all well now. March 14, 1926.
LUCILLE HOWSMON
450 9th Street, Richmond, Cal.
CHEW & CHEW HERB CO.
1424 Macdonald Avenue
Richmond, Calif.
Hours 4:40 to 7:25 p. m.

11—Real Sstate For Sale

Leo Persico
MONEY TO LOAN ON REAL ESTATE

HOTEL FOR LEASE
19 rooms, kitchen, large dining room, range, 2 garages and large store. Rent $75 per month.

GROCERY STORE
$7500
In fast growing district, averaging $70 day's good stock, nice fixtures, 2-story frame building on 2 lots; 3 living rooms rear store; 6-room flat above, rented for $25; 2 garages, free water; Ford delivery truck. Business and property at a sacrifice.

THIS HOME CAN BE BUILT ON YOUR LOTS FOR $2250 AND WE WILL FURNISH MOST OF THE MONEY
Now listen carefully: four large rooms with modern plambing; living room with built-in buffet, French doors between dining and living rooms, hardwood floors; beautiful tapestry paper on walls. Other rooms tinted—kitchen in white with latest cabinet work, breakfast nook.

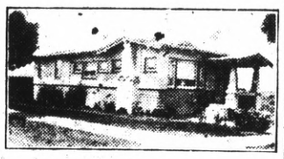

$3500—$500 DOWN
5-room modern cottage on corner lot, close to business district.

$4800—$300 DOWN
A beautiful stucco bungalow with hardwood floors, French doors, fire place and breakfast nook. Large lot, room for two cars.

$2500—$300 DOWN
Just think of it, a lovely four-room bungalow (two bed rooms) modern, plenty of sunshine, no, not away out. Just two blocks from post office.

LOTS FOR SALE
Two lots, one block from Lincoln school $1200
Two nice high lots, 3½ blocks from City Hall $800
Large corner lot on Roosevelt avenue $950

YES, I HAVE OTHERS

FRANK S. FOSTER
WITH
LEO PERSICO
1015 MACDONALD AVENUE
OFFICE PHONE RICH. 54
EVENINGS PHONE 733

FOR SALE—BY OWNER, BETTER terms. Four charming bungalows in Albany on transportation. Lots or good paper considered. A. E. Camp. 672 35th Street, Oakland. Phone Lakeside 1688, evenings Piemont 5464-J.

FOR SALE—BUNGALOW OF 4 rooms and garage, terms. Call at 2801 Downer ave., cor. 28th 3 24 6t

FOR SALE—NEW 4 ROOM STUCco house with wallbed modern, seen owner 2821 Esmond ave. 3 27 3t

HOME COOKING and DELICATESSEN
Management of
Mrs. Blanche Pearson
Pastry department in charge of Mrs. Stella Adair
Open Wednesday
Complete line of home cooked foods, salads, Spanish beans, baked beans, brown bread, pies, cakes, etc.
310 11th Street
Next Western Auto Supply

11—Real Estate For Sale

BURG BROS., Inc.
BARGAINS
Only $150.
Is necessary to secure a home of your own. New 3 and 4 room bungalows with wallbed, bathroom, garage, hardwood floors and other built-in-features. 100 feet from carline and near school. The price is only $2750 to $3250.
We will finance and build the kind of a home you would like in any desirable location you prefer.
BURG BROS., Inc.
309 23rd St. Richmond 730
Realtors Richmond, Cailf.

Paulsen's TIPS!
THIS LOOKS LIKE GOOD TRADE Stock and store (grocery and meat) doing fine business, good for about $300 profit a month, in small town in the vicinity of San Rafael. Fine climate. No delivery of goods. Man and wife can handle. Rent only $20 a month, 5 years lease. Apparently a bona fide proposition. Owner wants to come to Richmond to reside and is willing to take in exchange a good 5 room home at approximate value of $5000. If you have your home paid for, and want to go into business, see us immediately for more details.
PAULSEN REALTY SERVICE
California Theatre Building
Telephone Richmond 825
Night phone: Rich. 1540-J.

E. P. VAUGHAN
REALTOR
Phone Rich. 233 915 Macdonald
FOR SALE
Beautiful five room bungalow. Splendid arrangement of rooms. Hardwood floors, fireplace, and all modern features. House in perfect condition.
Lot 37½x100 feet, with lawn, Shrubs, driveway and garage. Located between Macdonald and Nevin on good residence street. $4700.00—$700.00 down.
Good Buy. Don't Overlook It.
E. P. VAUGHAN
Phone Rich. 233 915 Macdonald

HEEDED MOTHER'S ADVICE

Oakland, Cal., Feb. 26, 1926.
For more than a year I suffered from hemorrhage from a tumor. During this time I was treated by several physicians, all of whom agreed that an operation was the only thing that could help me. Neither my husband nor I liked the idea of the knife.
Upon the advice of my mother who, after having an operation on the right side, the wound forming a fistula which had never healed for 14 years, had found complete relief and fistula healed by drinking the Fong Wan Herbs, I decided to try them.
Owing to my terrible condition and my extremely poor health, it took about six months before I was entirely well. I am now in splendid health and my old trouble have been completely vanquished.
I formerly lived at 1805 Howard street, San Francisco, but have recently removed to Oakland. My phone number is Market 6550.
MRS. EDITH HANCKETT.
771 Barbara Road, Oakland.
The Fong Wan Herb Co.
576-78 Tenth St., Oakland, Cal.
Hours 9 to 7 daily; Sunday, 9 to 12 m. Phone Oakland 3767.
CONSULTATION FREE

11—Real Estate For Sale

Why Pay Rent When $100 Down
will make you a home owner. We have a very convenient home for a small family. Big living room, dining room, kitchen, breakfast room, bath back porch, all finished and up-to-date with built-in features.
Only $2500
On big corner lot just out side city limits with sewer, pavement and other modern conveniences. See this today. J. B. Corrie, sales manager.
B. SCHAPIRO & CO.
1002 Macdonald Ave.
(Over Martin's Grill)
PHONE RICHMOND 902

LOS ANGELES, CALIFORNIA
Hotel Lee
W. B. CLARK, PROPRIETOR
SIXTH AT FIGUEROA ST.
Phones 107635 Pico 1008
Service, not unlike a well appointed, generously conducted home, without ostenation.
Commercial-Residential
Location central and unexcelled
Modern, European
Rates $1.50 Without Bath 2.00 Up With Bath
William Best Clark, Proprietor
GARAGE ADJACENT

Photo Special For March Only
6—Regular size photos in 7x11 Folders, $5.00 Value
And 2—7x10 photos in 10x13 Folders, $4.00 Value
All For $4.50
Try Our Kodak Finishing. It Is Different
The Prater Studio
255-12th Street

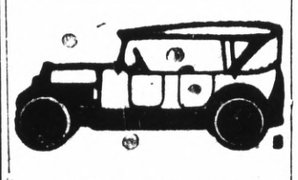

All Work Guaranteed
Auto Tops
Reasonable Prices
SIDE CURTAINS
Work called for and delivered.
SEATS CUT DOWN FOR CAMPING
The American Auto Top Company
H. R. RUSSELL, Prop.
248 14th Street

MORE DINING CARS To SACRAMENTO
Now
Leave OAKLAND
8:10 a.m. & 5:30 p.m.
SACRAMENTO SHORT LINE

Drs. Chew & Kong
901 CLAY ST. & COR. NINTH
OAKLAND CALIFORNIA—PHONE OAK 9198
CHINESE EXPERT HERBALISTS
How to Get the Best Results and Keep Well.
Chang & Kong
Our specially imported herb remedies of over 3000 varieties have been used in China for centuries They positively relieve the various diseases whether your ailment be of the lungs, stomach, heart, liver, kidneys, bladder or if you are afflicted with indigestion, asthma, catarrh, blood poision, (including blood disorder and high and low blood pressure,) rheumatism, appendicitis, piles, female affliction or any other known complain, our wonderful herbs will not only give immediate relief, but will absolutely cleanse every impurity from your system by our Chinese Herb specialist. All ailments of whatever nature successfully treated by our wonderful, life-giving Chinese herbs.
When your case is given up as hopeless by others, give us a trial.
Many testimonials by people who have been cured by our herbs. Herbs sold. Prices Reasonable. Consultation Free.
HERB SPECIALISTS
901 Clay St., Corner 9th St.
OAKLAND, CALIF.
Hours 8:00 a. m. to 8:00 p. m. daily
Sundays, 8 a. m. to 2 p. m.

LEGAL NOTICES

NOTICE TO VOTERS

Every person entitled thereto must register during the year 1926, thirty (30) days before Election at which he or she may desire to vote.

Registration for Municipal Elections and Towns of Sixth Class closes March 13, 1926.

Registration for August Primary Election closes July 31, 1926.

Registration for General Election closes October 2, 1926.

Make application for registration to the County Clerk or any of his deputies.

J. H. WELLS, County Clerk, of Contra Costa County, California.

Dated: January 1, 1926.

The following persons are Registration deputies:

A. C. Faris (Chief), City Hall, Richmond.
L. W. Brougham, City Hall, Richmond.
E. A. Burg, 309 23rd Street, Richmond.
G. P. Glineburg, Standard Oil Co.
Miss Nannie L. Nesbit, 621 Bissell Ave., Richmond.
H. G. Stidham, 163 Washington Ave., Richmond.
M. J. Gordon, 321 Macdonald Ave., Richmond.
H. O. Watson, 311 10th St., Richmond.
Miss Georgia Johnson, 421 10th St., Richmond.
Mrs. Mary B. Moyle, 152 Washington Ave., Richmond.
Mrs. Ethel Butler, 600 Ripley Ave., Richmond.
Mrs. Kathleen Maroney, 1215 Macdonald Ave., Richmond.
J. A. Long, 1019 Macdonald Ave., Richmond.
Miss Norine Lee, 535 Macdonald Ave., Richmond.
Margaret L. Gately, 241 Cypress St., Richomnd.
Mrs. Flora O. Adams, 500 Eureka Ave., El Cerrito.
Mrs. Alice M. Morris, City Clerk, El Cerrito.
Miss Fay A. Breneman, San Pablo Ave., El Cerrito.
John Sandvick, Corner Kearney and Potrero Ave., El Cerrito.
Catherine Sandvick, Corner Kearney and Potrero Ave., El Cerrito.
Mrs. Marion M. Wright, 208 Liberty St., El Cerrito.
M. Isabel Shreiner, 21 Kensington Road, Kensington.
E. O. McWayne, Orinda.
Mrs. Lillie M. Whisler, San Pablo
C. E. Whisler, San Pablo.
Frank Silva, San Pablo.
John Hewitt, Giant.
T. W. Hutchinson, Pinole.
Miss Alice M. Ellerhorst, Pinole.
E. C. Elsen, Pinole.
Mrs. Clara Hughes, Pinole.
E. W. Robison, Hercules.
A. M. Ashenfelter, Hercules.

Jan. 12 to Oct. 2.

Pine And Oak Wood
CUT TO ANY SIZE DESIRED AT
LAMBRECHTS
Phone Richmond 1058

READ IT FIRST IN THE RECORD-HERALD.

-and the Worst Is Yet to Come

DOROTHY DARNIT — By Charles McManus

Suit Charges Man With Influencing Wealthy Divorcee

(By Universal Service)

SAN FRANCISCO, Cal., April 5.—Charges that Edward Roberts, 46, who inherited the major portion of the $65,000 estate of Mrs. Ann Whitney Sperry, divorced wife of George B. Sperry, flour magnate, had exerted undue influence over the 66 year-old divorcee by his offers of marriage, are contained in a suit filed here today by Charles M. Whitney, a second cousin of Mrs. Sperry's first husband.

Whitney, in his suit to break the will, declares that Mrs. Sperry had often told him that he would be one of the principal beneficiaries in her will.

Whitney declares that after he introduced Roberts to Mrs. Sperry in 1923 that she began to express a dislike for him. He avers that Roberts, for the purpose of influencing Mrs. Sperry, repeatedly proposed mariage, despite the fact that Mrs. Sperry was ill both mentally and physically.

Junior High Play Plans Progressing

Announcement has been made by Miss Helen Brooke that the plans for the Junior high school plays that will be staged at the school auditorium on April 16 are progressing rapidly.

There will be three numbers on the program besides the numbers by the school band and orchestra.

Tickets for the affair are selling at 35 cents for adults and 25 cents for children.

NEW TODAY

ARROW PARCEL DELIVERY & Messenger Service—Operated by S. D. Homes and C. C. Campbell. Ask your merchant or phone Rich. 192. 4 6 6t

FOR RENT— UNFURNISHED 5-rm. house and garage, newly renovated. Between Macdonald and Bissel on 21st. See Owner 2117 Barrett Ave. 4 6 6t

Yellow and Checker Taxicabs. Day and night service. Meter rates. Phone RICH. 10

Benches to Be Bought for the Memorial Park

The city council last night endorsed the recommendations of the park and playground commission and requested that the City Manager J. A. McVittie proceed with the work outlined by the commission.

Apparatus including swings, slides, etc, recommended by the commission totaled $337.50.

The commission after investigation recommended that 125 seats, costing $696.26 be purchased and distributed to the parks as follows: 100 seats for Memorial park and the remaining twenty-five to be distributed to the other parks in the city.

The report was signed by Councilman Mrs. J. H. Chandler.

Protest Is Made On Street Work

Claiming that he had been assessed twice for work which had not been done satisfactorily in the widening and paving of Tenth street, William Dieckhoff, 721 Tenth street protested to the city council last night on the way the improvements had been completed. He called their attention to cracks and holes in the pavement and concrete work.

City Engineer E. A. Hoffman told the council that the cracks were not the fault of the contractor and were not the result of the materials used but were caused by the swelling of the adobe underlying the work.

He said that the contractor at his own expense was trying to remedy the situation. There was an excess thickness of materials used and the specifications were increased in the beginning to try to remedy the situation and that the street would be put in first-class condition. The same situation is found in all cities where there is adobe, he said, and other cities have requested Richmond for information as to what they have done to counteract the condition.

IMPROVEMENT OF 10TH STREET IS APPROVED

Following the hearing of two protests against the improvement of Tenth street, the city council overruled the protests and adopted a resolution confirming the assessment last night.

L. J. Lincoln, 459 Thirteen street protested the improvement on the grounds that he paid the assessment on a portion of his property located at Tenth street and Lucas avenue several years ago, and felt that the present amount assessed to him was too large. The council overruled the protest when it was shown that his assessment on the present improvement had been reduced forty-five per cent and that the land taken from his original property at the time the street was widened had been paid for by the city.

The second protest was received from the Hildebrandt Posner company in which they gave three reasons for their protesting the work. The first reason was that no concrete work had been constructed; the second that the improvement had not been completed as per contract and the third that the assessment was incorrect as no work was done fronting on the company's property. The company owns three lots, Nos. 16, 17, and 18, included in the assessment district. The council overruled the protsst after the matter had been discussed.

HUMANE SOCIETY REPORT

The following is the report of the humane society for the month of March presented and filed by the city council last night.

Number of calls responded to 22; number of adults involved, 7; number of children involved, 10; number of animals involved, 17; number of animals cruelly treated 4; and number of animals humanely destroyed, 1.

The report was signed by the secretary, Tsar Calfee.

Dr. F. R. Harley
CHIROPRACTOR

Electro Therapy X-Ray
739 Barrett Ave., Richmond, Calif.
Phone Rich. 2315
Anyone bringing this ad to my office will receive an examination and one adjustment FREE.

Com. Byrd Starts First Leg of Polar Expendition

(By Universal Service)

NEW YORK, April 5.—Lieutenant-Commander Richard E. Byrd, at the head of the Arctic expedition, which seek to reach the North Pole by sea and air, sailed aboard the freighter Chantier from the Brooklyn navy yard on the first leg of the journey today.

The party was given a great send-off as the Chantier, with the two airplanes commander Byrd and his companieons will use in the final dash for the pole in her hold, sailed down the East river. Bands played, sirens shrieked and flags fluttered from the mastheads of nearby vessels.

Men prominent in the business and social world were present to wish the commander good luck on the hazardous flight for the pole. Among them were John D. Rockefeller, Jr., Wilhjalmer Stefansson, noted explorer, Colonel Theodore Roosevelt and Dudley Field Malone.

Commander Byrd will leave the Chantier at Spitzenbergen, whence he pains to attempt the last two stages of the dash for he pole by airplane.

The first stage will be a 400-mile flight to Peary's Land. Then will come another dash of some 425 miles to the pole.

War Declared Nine Years Ago

(By Universal Service)

WASHINGTON, April 5.—Nine years ago tomorrow the United States declared war against Germany on the same anniversary 17 years ago Admiral Perry discovered the north pole.

DRINK PERMIT GRANTED

A soft drink permit was last night granted to Charles Green at his boathouse at Cutting boulevard and Canal street. A favorable recommendation on the permit was made by the license committee ot the council.

Rodeo Items

Bonds For New School Are Sold

RODEO, April 5.—Today at the meeting of the board of supervisors at Martinez, the $80,000 worth of school bonds of the Rodeo school district which were recently voted, were sold to Pierce Fair & Company at a premium of $2,385. Other bidders were Dean Witter, $1789; E. H. Rollins & Sons, $1858; Schwabacher & Company, $740; R. H. Moulton & Company, $1608; Freedman, Smith & Camp, $857; Bank of Italy, $2,325; Anglo, London, Paris company, $2,064; Bank of Pinole, $1,217.

Here and There With Residents of Rodeo

RODEO, April 5.—Mr. and Mrs. W. E. Smith, former resilent of this place, but now of San Francisco, were visiting friends here Sunday.

Mrs. Fred Rouse will leave tomorrow morning on an extended visit with friends in Washington

Rev. H. B. Thomas, pastor of the First Presbyterian church, and family motored to San Jose today.

Mrs. P. A. Ackerman, postmistress here, was a recent visitor to Crockett.

Mr. and Mrs. Harry Jones and daughter, Velma of Tormey, were visitors here today.

Many Attend Talk At 1st Presbyterian

RODEO, April 5.—Sunday evening at the First Presbyterian church a large audience listened, with intense interest to the lecture given by Dr. G. Oxtaby of the San Anselmo Seminary on the topic: "The Land of the Risen Christ." The lecture related to the Holy Land, an dit was illustrated with slides.

During the evening the members of the primary department of the Sunday school, rendered some recitations and some musical numbers. Each child was presented with a basket filled with Easter eggs.

Lumber Company Selects Site

RODEO, April 5.—A branch of the Tilden Lumber company is to be established here. The site has already been selected, and carloads of lumber will arrive in a few days.

SON BORN

RODEO, April 5.—A son was born Monday at the Richmond Maternity hospital to Mr. and Mrs. W. R. Mobrey of Rodeo.

Children's Service At Catholic Church

RODEO, April 5.—Next Sunday at the Catholic church the first communion of children will be held, under the direction of Father Charles Phillips. Twenty-two will be received into the church. Sunday at the Pinole parish, of which Father Phillips is also pastor, 14 children were administered the communion.

Many Calls for Homes in Rodeo

RODEO, April 5.—It is believed that contractors who are engaged in the work of constructing homes to sell, would find a fertile field in this locality. There is not a vacant house in the town, and hardly a day goes by but what people are seeking places in which to reside.

Improvement Club To Meet Thursday

RODEO, April 5.—Thomas Bryant, president and H. W. Warner, secretary, have called a meeting of the members of the Rodeo Improvement club for Thursday evening. The water question will likely be the important topic at the meeting.

All Night Dance Proves a Success

RODEO, April 5.—The all-night dance of the Rodeo Social club, given Saturday evening was a big success, and the light fantastic was tipped until an early hour. The music furnished was of the best.

District Deputy of Rebekahs is to Visit

RODEO, April 5.—It is expected that the district deputy, Adeline Jessup will attend the meeting of the Rodeo Rebekahs at the meeting to be held Tuesday night.

On the 21 of this month, a reception will be tendered the grand officer by the Crockett Rebekahs and it is expected that the local Rebekahs will be there in full force.

Teachers Return From Vacations

RODEO, April 5.—The corps of seven teachers returned from their Easter vacations, and the public school re-opened today.

Rodeo Odd Fellows Hold Business Meet

RODEO, April 5.—A business meeting of the Rodeo lodge, I. O. O. F. was held tonight.

PACIFIC
Sheets-Pillow Cases and Wide Sheeting

The Superior FINISH of Pacific Sheets, Pillow Cases and Wide Sheetings insures Longer wear. Smoother—Will not soil so quickly. More easily laundered. Pacific Products—the solution to Sheeting Problems.

Read's
—Right On 8th Street, Near Nevin

DAUGHTER BORN

Mr. and Mrs. C. W. Phillips, 633 Civic Center street, are the parents of a daughter, born yesterday at the Richmond Maternity hospital.

— TUESDAY —
PRIME RIB AND LOIN
VEAL CHOPS
30c lb.
Have you tried some of those delicious pickles we are selling in such generous sized jars at 20c?

Richmond & Central Markets
O. R. LUDEWIG'S INC.
1130 Macdonald Ave. 510 Macdonald Ave.
Phone Rich. 446 2 Phones—No.'s 1900-1901

Are Your Valuables Secure?

If you had a few hundred dollars and wanted to keep it for your own use, would you tuck it in a bureau drawer or behind the clock where it would be safe from neither fire nor theft, or would you put it in a bank?

Then why not put your valuable papers, jewelry and keepsakes in a safe deposit box of the Mercantile Trust Company of California? The annual cost of a safe deposit box is so small that no family or individual should be without oie. We invite your inspection of our superior facilities.

Mercantile Trust Company of California
SINCE 1857
Commercial - Savings - Trust - Bonds - Foreign
FIRST OF RICHMOND BRANCH - SIXTH AND MACDONALD
SUCCESSOR TO FIRST NATIONAL BANK OF RICHMOND
BRANCHES: POINT RICHMOND; TWENTY-THIRD-MACDONALD
Member Federal Reserve System
HEAD OFFICE - SAN FRANCISCO

LADIES' AND GENTLEMEN'S
Fine Shoe Repairing
— All Work Guaranteed —
NO BODY CAN BEAT MY PRICES

COME HERE FOR FIRST-CLASS SHOE SHINE

Richmond Shoe Repair
712 Macdonald Avenue
NEXT TO PETE'S CIGAR STAND

Pinole News

Accident Is Followed By Arrest

PINOLE, April 5.—As a result of an accident that happened on the highway, just west of town, Sunday evening, W. A. Lozier of Rodeo is under arrest on a charge of recklessness driving. Pending his trial he has been released on $100 cash bail.

While on his way to Rodeo, Sunday evening, about 7 o'clock, accompanied by Vera Swingle of Berkeley, Lozier struck Arthur Pawsey, who was standing by the side of the road, talking to his brother.

Pawsey was rushed to the Merritt hospital at Oakland, where it was found he had sustained a broken arm and a broken leg.

Vera Swingle was cut by broken glass from the windshield, taken to the hospital at Richmond where she was given treatment, and afterward detained at the chief of police's office, until her husband arrived from Berkeley.

Lazier's case will come up for hearing before Justice Terry here, at a date in the future, not yet set.

M. E. Ladies Aid To Hold Social

PINOLE, April 5.—The members of the Ladies Aid of Pinole M. E. church are making big preparations for a social event to be held on the 15th of this month. It will take the place of the regular social meeting, and will consists of a sale of home-made daughnuts, rolls and hot coffee. Mrs. J. F. Childs, the president of the aid has appointed as chairman of the committee of arrangements for the event, Mrs. X. Huber.

Church Fellowship Dinner Wednesday

PINOLE, April 5.—Wednesday night at the M. E. church, there will be a dinner given by the Church Fellowship. Each one is expected to bring, his own lunch. The evening will be devoted to business relating to the different organizations in the church.

Local Pocahontas At Yakima Council

The Tahoe council of Pocahontas of Richmond journeyed to the Yakima council meeting at Pinole tonight where a social evening was spent.

A large number of councils was present. Following the short business meeting of the council at which time a large class of candidates were balloted upon under the direction of Pocahontas Lolla Stock, the hall was opened to members and guests. A social dance was enjoyed and a bountiful banquet was served.

On Thursday night the Tahoe council plans to visit the Neola council at Crockett where a class of candidates will be adopted.

Here and There With Residents of Pinole

PINOLE, April 5.—Ethel McDonald of San Francisco, spent Saturday and Sunday here.

Ernest McDonald and wife of San Francisco are visiting friends in this town.

J. C. Rogers, genial manager of the A. Greenfield store, motored to Stockton Sunday.

Mrs. Clarence LeFebre of Hercules, is visiting friends in Auburn.

Miss Gertrude Traube, one of the teachers in the public school, and Miss Helen McDonald, have returned from a week's vacation, spent at Red Bluff.

Peddlers Are Troubling Pinole

PINOLE, April 5.—This town is struggling with the inquities of the peddlers proposition. Much complaint is heard not only from the businesmen, but the housewife as well. It is claimed that the class of goods that is sold by the peddlers is inferior, and that oftentimes a higher price is paid for it, than it could be secured at the established stores of the town.

To remedy the matter the question was brought up at the meeting of the town trustees onigh. There was considerable discusion of he question, which ended in an agreement being reached that a stiff license should be placed on the itinerant. An ordinance will be drafted to this effect, and presented for first reading at the next meeting of the board.

Richmond Delegates At Lodge Session

PINOLE, April 5.—A large delegation from Richmond attended the meeting of the Neighbors of Woodcraft, held here tonight. Arrangements for the committee of the twenty-second compaign district, the compaign for which will take place some time in May, were made.

At the conclusion of the meeting refreshments were served.

Big Crowd On Hand To Hear Volstead Fight in the Senate

(Continued from Page 1)

the kleic lights for a good many minutes before the meeting opened. Camermen walked over one another for advantageous positions.

Among the spectators a few recognized leaders of wet and dry forces were distinguishable. Wayne B. Wheeler, General Counsel for the Anti-Saloon League of America, was in the front row, flanked by his cohorts. More than once he asked somebody please not to stand in front of him and block his vision.

Mrs. Ella A. Boole, National president of the W. C. T. U. was there too. She had brought with her a number of ladies, who somehow managed to get good seats.

Captain William A. Stayton, president of the National Association against prohibition, had a stand near the senators' table. So had John Philip Hill, House wet leader.

It was a quiet audience. Everybody wanted to hear Senator Bruce and Senator Edge make the opening accusations against prohibition. But guffaws burst forth at various points, often led by the reviewing committee itself.

As when Senator Walsh of the committee excused himself during the course of Senator Bruce's address, and the latter answered:

"Certainly I'll excuse you, senator. I have no hope of convincing you anyway."

And when Senator Bruce declared, "moonshine is an ubiquitous as the beams of the moon itself."

Again when Senator "Jim" Reed interrupted the examination of Prohibition Director Lincoln C. Andrews by demanding, "you don't claim to arrest all those guilty of violating the law, do you?" At which Andrews answered, "we couldn't begin to arrest all the guilty ones."

Wilson AND Kratzer
Funeral Home
Lady Attendant
Ambulance Service
705 Bissell Ave. Phone 113

DR. A. W. CHASE TONIC PILLS

THE WELL-KNOWN MEDICINES OF THE FAMOUS RECEIPT BOOK AUTHOR

Tonic Pills

Are you a sufferer from Neurasthenia?

If so, the three rules to restore the nerves to their former vigor are:

Fresh Air *Proper Exercise*
The daily use of a good Tonic and Blood Purifier like

DR. A.W. CHASE TONIC PILLS

This well known remedy has helped thousands and will help you. Read what Mrs. Golden, Hudsonville, Mich., R. F. D. No. 2, writes:

"I was troubled with nervous exhaustion for years. Not obtaining much benefit from other treatment, I began using Dr. A.W. Chase Tonic Pills. My health has been greatly improved in every way and I know that I have been greatly benefited by this treatment."

Write for copy of our booklet.

The Dr. A.W. Chase Company, Inc. New York City, N.Y. (formerly Buffalo, N.Y.)

Special Demonstration
Of Murphys Famous Brushing Lacquer

On Saturday, 3rd day of April at Dougall's Hardware Co., Macdonald Avenue, there will be a Special Demonstration of Murphy's Brushing Lacquer. This is one of the most recent and wonderful products that has been presented to the public in recent years. This Lacquer has been used very successfuly in Auto Industries for a few years, but this product had to be used with a spray. The Murphy Varnish Co., famous for "Daycote" have perfected a Brushing Lacquer, which can be used by any amature with perfect success. Beautiful finishes can be obtained on Furniture and Floors, and everything where interior paint and enamel has been used. The job when finished is dry and can be used in half an hour and is practically indestructable. It will be an hour well spent if you call at Dougalls Hardware Co. and see for yourself "the last word in Brushing Lacquer."

R. B. Dougall Hardware Co.
Corner 11th and Macdonald Phone Rich. 1

TIRES
MILESTONE CORDS
A Large Extra Heavy Tread Tire
"Fully Guaranteed"

Tires	Price	Tubes
30 by 3½ Comercial Oversize	$12.95	$2.75
30 by 3½ Straight Side	$12.95	$2.75
31 by 4 Oversize	$16.50	$3.50
32 by 4 Oversize	$17.00	$3.50
33 by 4 Oversize	$17.50	$3.50
34 by 4 Oversize	$18.00	$3.50
32 by 4½ Oversize	$24.00	$4.50
33 by 4½ Oversize	$24.50	$4.50
34 by 4½ Oversize	$25.00	$4.50
29 by 4-40 Baloons	$15.00	$3.50

SAVAGE CORDS

Tires	Price	Tubes
30 by 3½	$8.90	$2.75

ALL TIRES ARE FIRSTS AND CARRY OUR PERSONAL GUARANTEE
We make our own Adjustments—See us before your buy

CHECKER SUPER SERVICE STATION
10TH & BISSELL STS., RICHMOND, CALIF.

•I'M NO LAWYER. Advt.